OUR PHONE NUMBERS
Business Office—206
News Office—205
Always At Your Service

The Coshocton Tribune
AND TIMES-AGE

THE WEATHER
OHIO — Partly cloudy tonight; Wednesday unsettled; probably local showers and thunder storms; not much change in temperature.

FULL INTERNATIONAL NEWS SERVICE NEWS REPORT
CIRCULATION BOOKS OPEN TO ALL

VOL. XV, NO. 252. TUESDAY AFTERNOON, JULY 29, 1924. THREE CENTS

TWO PROBES OF BEACH CITY WRECK ARE BEING CONDUCTED

Only Three of Victims Are Still in Hospital; Say All Will Recover

Boyd and Stewart Resting Easily—Railway Officials and Coroner Seek to Determine Origin of Fire—Same Trestle Caught Fire Two Years Ago and Wreck Was Narrowly Averted—Workmen Begin to Rebuild Structure

Charles Stewart, Fifth-st and Ed Boyd, Fresno, the two Coshocton-co men who were most seriously injured Sunday afternoon when a Wheeling and Lake Erie passenger train crashed thru a bridge near Beach City, were both reported to be resting fairly easy Tuesday, in the Massillon City hospital.

Stewart is reported to have been cut and bruised about the head, and crushed in the abdomen. It is not believed his injuries will prove serious, according to word received by his family here. His wife is at his bedside.

Six stitches were taken to close a wound in Boyd's forehead, and in addition, his nose and chest was crushed. Relatives who visited him Monday reported that an x-ray picture was to be taken of his chest late Monday afternoon to determine if any bones were broken.

Boyd and Stewart were sitting on the same seat, when the accident occurred. Aside from the engineer of the train, who was killed, they were the most seriously hurt.

Jerry Miller, 229 Sycamore-st, foreman of a section gang on the W. & L. E. railroad, and R. L. Daugherty and H. MacPherson, of Chili, who were working for him, returned to their homes Monday afternoon. Miller reported Tuesday that they were all bruised and sore from the accident, but nothing more.

A. L. Norman of Coshocton was still in the hospital Tuesday. He is foreman of a W. & L. E. gang working between Canton and Cleveland. He was cut about the head, and his body wrenched.

Edwin Wyler of Fresno was dismissed from the hospital Monday. He has a bad ankle, but an x-ray picture showed no bones were broken.

Workmen were busy rebuilding

(Continued on Page Five)

WON'T ARGUE PROHIBITION IN CAMPAIGN

Progressives Will Stick to Economic Issues, LaFollette Man Declares

CALL LAFOLLETTE WET

Opposed Eighteenth Amendment and Voted Against Anti-Prescription Law

BY KENNETH CLARK.

WASHINGTON, July 29—The new Progressive party does not regard prohibition as an issue in this year's presidential campaign it was announced today at the headquarters of Sen. Robert M. LaFollette.

The statement was made on behalf of the Progressive candidate in reply to the charge of the Anti-Saloon League that LaFollette is the only "wet" in the race for the white house.

"The issues are all economic," said LaFollette followers, pointing out that LaFollette made no mention whatever of the dry law, or prohibition in his platform presented to the Cleveland convention of the conference for Progressive political action which nominated him.

It was said at league headquarters that Coolidge and Davis were both for "strict enforcement of all laws."

LaFollette voted for submission of the amendment to the states. When it was finally ratified, he opposed the amendment, expressing the belief that the legislation was too drastic in defining alco-

(Continued on Page Five)

FAMILY OF VICE-PRESIDENTIAL CANDIDATE.

Here is the latest photograph of the interesting family of U. S. Senator Burton K. Wheeler, of Montana, who bolted the Democratic ticket to run as Vice-Presidential candidate on the independent ticket of U. S. Senator Robert M. La Follette, of Wisconsin. In front, left to right, are Frances, Senator Wheeler, Richard, Mrs. Wheeler and Edward. Standing in the rear are Elizabeth and John.

Corner Lot Assessment Problem Aired by City Council Last Evening

Point in Question Is Whether to Assess on Both Sides of Corner Lots—Zoning Plan Discussed—Smoke Nuisance to Be Eliminated—Transfer Ordinances Passed—Selby Plat Is Accepted by City—Special Meeting to Be Held Friday to Complete Budget

The levying of the front footage tax to pay for street lighting being the next move the city council will make in getting the city back on a sound financial footing, this subject was discussed at length by councilmen at the regular meeting Monday evening.

One of the outstanding questions confronting council in preparing the necessary ordinance to provide for this tax is whether or not they will include the front footage on both sides of corner lots. Council seems to be evenly divided in opinion, some contending that to charge corner lot owners more for light than those having property between corners would be unfair, and others maintaining that these corner properties derive more benefit and therefore should be assessed more.

Solicitor H. S. Lybarger advised that if council determines to charge more for corner lots than for others it is legal to do so.

DISCUSS ZONING PLAN

Dividing of the city into zones was considered by council at a meeting several nights ago. But the zoning plan was abandoned for the time being because it was believed there was an equal distribution of lights over the city. All the lamps are of the same candle power and therefore residents of one section of the city cannot complain that they are getting less light than other sections, under the present system of lighting, it was agreed.

If a newer system of lighting is adopted, as proposed by a local power company, it may be necessary to use the zoning plan. But, until such a change is made, it is believed it would be advisable to assess equally all over the city.

No conclusion in the matter was reached and a caucus will be held by council at the city hall this evening to determine what the ordinance shall contain. The assessment covers lighting for this year only.

The salary of the janitor at the City hospital was increased from $40 to $50 per month after such an increase had been advised by the finance committee.

STACK ORDINANCE PASSED

After it had been considered by the ordinance committee, an ordinance regulating the height of smoke stacks in the city was given its first, second and third readings and was passed.

By this ordinance every manu-

(Continued on Page Five)

FLYERS READY TO START TRIP ACROSS ATLANTIC

BROUGH, England, July 29—With the guardian American cruisers and destroyers in position, all was in readiness today for the trans-Atlantic hop-off of the United States Army round-the-world fliers tomorrow morning.

It was planned by Lieut. Lowell M. Smith, the flight commander, to float the three planes at 5 o'clock taking off two hours later. The American globe girdlers hope to reach Kirkwall, in the Orkney islands, at noon, where they will rest over night and replenish their supplies. The jump to the American continent will be commenced Thursday morning, weather permitting.

Vessels in the North Atlantic report cold weather but word was received from Rear Admiral Thos. P Magruder, commander of the light cruiser divisions, that everything was in readiness for the departure of the airmen tomorrow. Admiral Magruder's flagship, the

(Continued on Page Ten)

FIVE FLORIDA RUM RUNNERS ROUNDED UP

JACKSONVILLE, Fla., July 29—Five of the 36 persons recently indicted in Tampa on charges of being connected with a powerful liquor ring that has been operating between the east and west coasts of Florida and Washington had been arrested at noon today.

Twenty of the indictments were returned against persons living in Jacksonville, it was learned at the United States marshal's office today, and other arrests are expected momentarily.

Dawson Liquor Case Dismissed in Squire's Court

Failing to find Francis Dawson, Davis Hollow, guilty of any prohibition law violation, his case was dismissed in Squire Charles McMullen's court in Roscoe, according to Constable Adam Crossley.

The constable made a raid on Dawson's home a week ago and confiscated what he believed to be booze. Dawson was placed under arrest and he was tried in Squire McMullen's court.

The constable expected to send a bottle of the stuff to Columbus and have it analyzed, but later changed his mind Cressly said he had learned that Dawson was not making the liquid to sell and that he was not guilty of any offense so the case was dismissed.

"Battle of Alienists" Will Start Tomorrow Following Reading of Slayers' Long Confessions

BY GEORGE R. HOLMES

CHICAGO, July 29—The alienists and medical sharps are swinging into action.

Slowly, methodically, like the drop of a trip hammer, the results of their prodding and punching, their x-rays and miscroscopic examinations are beginning to make themselves felt in the musty old courtroom where Nathan Leopold, Jr., and Richard A. Loeb, the 19-year-old collegians, are seeking to escape the gallows for the cold blooded murder of little Bobby Franks.

Yesterday Doctors Albert and Bowman, two of the eminent psychiatrists employed by the wealthy families of the young slayers, made public their preliminary report. They found "Babe" and "Dicky" to be legally sane but neurotic, morally queer with strange quirks and twists in the abnormally developed intellects.

Today another defense psychiatrist reported—Dr. William Healy, of Boston It is his opinion that Leopold is unusually intellectual, far above the average for his age, but that he is morally a moron and emotionally an iceberg Allowed to run their natural courses, unchecked, Dr. Healy believes these qualities run straight courses to unadulterated insanity.

Dr. Healy applied to Leopold half a dozen different tests that the psychologists call standard in the study of human mentality.

It is upon these reports that counsel for the two unusual youths are relying to convince Judge John R. Caverly that they should not hang, but instead should be put away for their natural lives.

The state will have none of this. It will contend, with its own

(Continued on Page Three)

BOOST IN BREAD PRICE IS FORESEEN BY BAKER

COLUMBUS, July 29—"The price of bread must advance as soon as the old stocks of flour in the bakeshops are exhausted," predicted Fred D. Pfening, secretary of the Ohio Bakers' Association, here today.

"With the advance in the price of wheat, it is a foregone conclusion that bread, too, must advance in price," Pfening continued.

"Because of the unsettled condition of the wheat market and the uncertainty regarding farm legislation, many bakers in Ohio have been buying small quantities of flour just as it was needed. As a result, they have suffered heavy losses in the present advance in the price of flour.

"In a few cities of this state, bakers have been selling bread below the cost of production, based on old flour prices, this being due to local price wars," Pfening said.

HERRIN RIOT CASES BACK IN CO. COURT

EAST ST. LOUIS, Ill, July 29—United States Judge Walter C. Lindley today remanded 21 of the famous 23 Williamson-co cases growing out of the February 8 riots, back to the Williamson-co courts for trial.

The ruling was a defeat for Glenn Young, paid Ku Klux Klan raider, who was defendant in 19 of the cases and who will now go to trial at Herrin or Marion, Ill.

French Desire Harmony with Allied Powers

PARIS, July 29.—"The French delegation is working with a firm desire for agreement among the allies and for peace" said Premier Edouard Herriot in a report on the London conference, which was read both in the senate and chamber of deputies this afternoon.

The statement added—

"While seeking to give legitimate security to the subscribers to the proposed German loan, the French delegation is taking precautions against the attacks on the Versailles treaty and the rights of France."

Epworth League Picnic Postponed

The Epworth League picnic, which was to have been in the nature of an entertainment on the part of the Coshocton chapter of Grace M. E. church acting as host to the New Philadelphia Epworth League at Port Washington, because of the unavoidable absence of many of those most interested, has been postponed to a more favorable and acceptable date.

This announcement was made today by the Rev. W. B Winters, pastor of the Grace M. E church. He did not give the date of the postponed picnic.

Woman Dies of Alcohol Poison

DAYTON, July 29—Mrs. Steve Lankley, 54, died about ten this morning at a hospital to which she had just been taken in a police ambulance. The family physician informed the police the woman was suffering from alcoholic poisoning.

The coroner was called to make an investigation of the death. Meanwhile police were engaged with an investigation of the source of the liquor which it is claimed caused the woman's death.

Very few details were permitted to become public pending the outcome of the two investigations.

SON IS BORN

A son was born Monday afternoon to Mr. and Mrs. Alfred Wright, Phoebe Frederickson, 460 south Fourth-st, at the City hospital. The mother and babe were doing fine Tuesday.

Voll Funeral at Zanesville Sat.

Funeral services for John A. Voll, president of the International Glass Bottle Blowers' Association of the United States and Canada, who died at Atlantic City Sunday morning, will be held in Zanesville, his home, Saturday morning, August 2, according to a message received here by Emmett Cannon, secretary of the local glass blowers' union.

Services will be held in the St. Thomas Catholic church at Zanesville, according to Cannon. The body will be viewed in Philadelphia after Wednesday, and will then be taken to the home of the brother, Andrew Voll at Zanesville.

Voll was just recently elected to the office he held at the time of his death, Cannon said. He has held the office since 1917.

Several local members of the glass blowers' union plan to attend the funeral at Zanesville.

George McFadden Dies in Nebraska

News of the death of George McFadden, aged 65 years, a former resident of Coshocton-co, which occurred at his home in Loup City, Neb., Monday morning, has been received by relatives here.

Mr. McFadden had apparently been in the best of health and his sudden death is a severe shock to his many relatives and friends. No details, however, were contained in the message.

George McFadden, the youngest son of the late Margaret and Hugh McFadden, pioneer residents of Coshocton-co, was born in Millcreek-tp, near Keene, September 15, 1858. For a number of years he resided there, and near Coshocton, where the family home was later established on the farm now known as the John Hall farm, on the West Lafayette-rd.

Thirty-nine years ago, shortly following his marriage to Sarah Sheeffer, also of Coshocton, he moved to Loup City, where they have since made their home. Besides the wife he is survived by one daughter, Ruth of the home, two sons, Ray and Ernest, of Loup City, two sisters, Mrs. W. G. Hay, of Coshocton and Mrs. Carrie Anderson, of Cherryvale, Kan., and a brother, Stewart, Dix, Neb. Charles H. Sheeffer, 413 Sycamore-st, is a brother-in-law.

Mr. and Mrs. W. G. Hay left Monday evening to attend the funeral. No arrangements have been made, but interment will be in Loup City.

LORAIN VISITED BY GALE

LORAIN, July 29.—Struck by another high wind storm, attended by thunder and hail, citizens of this city were thrown into another state of terror last night

Two theater panics and a fire in the downtown district resulted When a heavy gust of wind blew open the rear doors of the Pantheon and Elyria theaters, hundreds of persons whose nerves were shattered by the recent tornado, made a bolt for the exits Attendants were powerless to stop them. Luckily no one was severely injured

Lightning struck a clothing store. The fire loss was estimated at $15,000.

City of Lorain Is Without Money

LORAIN, July 29—Five Lorain officials, including Mayor George Hoffman left for Columbus today to hold a conference with Governor Donahey relative to this city's financial conditions. Unless the situation is relieved, Lorain will have no police or fire protection next year, it was claimed.

OAK GROVE CLUB WILL MEET SOON

The next regular meeting of the Oak Grove food club, led by Lizzie Stonehocker, will be held, Tuesday afternoon, August 5.

The program of the meeting will include a table-setting demonstration, a judging contest by first second and third year girls, a canning contest by first year girls a contest in baking quick breads by second year girls, a contest in baking yeast bread by third year girls, an da period of literary numbers and games.

COUNTRY WILL GET EXTRA LARGE DOSE OF "SPELLBINDING"

WASHINGTON, July 29.—The country is to be administered an extra dose of political "spellbinding" during the presidential campaign.

Plans announced today in the three leading presidential camps—Republican, Democratic and Progressive — indicated that stump speaking will be more popular this year than even during the campaign of 1912 when three tickets likewise were in the race for the white house. No town in the country will be so small or so isolated that it will not be visited by some speaker affiliated with the presidential headquarters

MONROE-TP ROAD NO. 22 TO BE PIKED

At a meeting of the county commissioners at the courthouse Monday a contract for piking road 22 in Monroe-tp was awarded to S. A. Borden at his bid of $5,301.40.

Three other bids were opened. They were: Brillhart and Wright, $5,461 30; Charles Clark, $5,597.54, Smith and Sheldon, $5,370.

Two bids were entered for the building of a retaining wall at Nellie bridge. Virgil Kleinknecht bid $597 25 and Alex Wheeler $595. The contract was not awarded.

Three Suffering from Small Pox Are Improving

Z. T. Crouse and daughters Fonnie and Mary, who have been ill at their home in Canal Lewisville for two weeks, suffering from small pox, have recovered.

65 DIE IN FLOOD IN FAR EAST

MADRAS, India, July 29.—Sixty-five persons were killed today at Cochin in the collapse of a school building which was wrecked by floods. A majority of the houses at Calicut have collapsed and a large part of the population of Malabar is homeless. In the Cochin district timber yards and livestock were swept to sea

TOKIO, July 29.—Eight hundred houses were inundated in the Kwansai district today following the heaviest rains since 1919. Two persons were killed in an electrical storm at Kioto. Heavy damage was done by flood at Osaka. The property loss is estimated at hundreds of thousands of yen.

Oil Reduction Is Announced

FINDLAY, July 29—The Ohio Oil Co, today announced a reduction of 25 cents a barrel in the price of the following crude oils—

Lima, Indiana, Illinois, Princeton, Plymouth and Waterloo, and fifteen cents a barrel on—

Grass Creek, Elk Basin, Lake Creek, Big Muddy, Rock Creek, Mule Creek and Sunburst Montana.

OHIO CITIES PLACED ON FAST TIME

WASHINGTON, July 29. — An order was issued by the Interstate commerce commission today placing the cities of Findlay, Kenton and Marysville, O., and a portion of that state, north of Columbus within the Eastern time zone. The order becomes effective at 2 o'clock in the morning, August 31.

Touring Car and Truck Collide; Both Damaged

A Ford touring car driven by a man from Newcomerstown and the Central hardware Ford truck driven by Floyd Davis collided at the corner of Eleventh and Chestnut-sts Monday evening at about 6 o'clock. No one was injured

The left fender of the touring car and the radiator of the truck were slightly damaged

"BUSY BEES" MEET AUG. 5

The next regular meeting of the "Busy Bees" food club, of Pike-tp, will be held with the leader, Mrs Milton Anderson, Tuesday afternoon, August 5.

The program announced by Mrs Anderson includes a song by the club, a piano solo by Ruth Graham, a recitation by Mary Gault, talk by Sylvia Hodge, reading by Florence Cochran, recitation by Dorothy Ashcraft, song by the club, and a food club demonstration by Etta Belle Moore and Elizabeth Graham.

Haskins Child Is Recovering

Mary Jane, year old daughter of Mr. and Mrs. Fred Haskins, Vinesa, was recovering nicely Tuesday, according to Dr. J. G. Smallen.

The child is still suffering from effects of swallowing a peanut which lodged in one of her lungs a few days ago. A slight irritation has developed in the infant's throat, but the baby's condition was not considered serious Tuesday afternoon, the physician said.

The peanut was removed from the right lung of the infant by a specialist in Columbus last Saturday night.

Humrickhouse Attends Farm Meet Tuesday

T. S. Humrickhouse, Route 2, secretary of the Coshocton-co Farm Bureau, went to Columbus, Tuesday morning to attend a meeting of officials of all county farm bureaus of the state.

The meeting was called by President L. B Palmer, of Pataskala, for the purpose of making the program of work for the organization for the remainder of the year, and will be given over to open discussion of legislation, commodity marketing, organization, co-operative purchasing and other problems of the organization

Wright Seeking Re-trial of Case

A motion for a new trial in the case of Celia Wright vs Ralph Wright was filed in probate court today by the defendant, who alleges that because of a misunderstanding as to the time of the hearing, he was prevented from being represented in court

He further avers that the court was misinformed as to the real property rights and interest of the plaintiff.

Judge Milo C. Ely has not yet granted permission for a new trial.

Attorney Lloyd S. Leech represents the plaintiff, and C. Homer Durand represents the defendant.

FLYER LIGHTS SAFELY

GENEVA, July 29—The Italian round the world flyer, Lieutenant Locatelli, who was reported missing, is safe. He left for Strasbourg today.

NewspaperARCHIVE®
NewspaperARCHIVE®

PASTIME *Tonight & Admission Tomorrow 10c - 25c*

FLORENCE VIDOR
And ROCKCLIFFE FELLOWS In
"BORROWED HUSBANDS"
And LIGE CONLEY In
"HIGH LIFE"
Special Matine, All Seats 10c

EVERY MONDAY AND TUESDAY
UTAHNA *Ladies and Children . .* 10c
A Picture That Will Live Forever—
WILL ROGERS
As ICHABOD CRANE In
"THE HEADLESS HORSEMAN"
Adapted from Washington Irving's 'Legend of Sleepy Hollow' The millions who have read the story will be thrilled when they see Ichabod Crane fleeing from the mysterious goblin.
Also WM. DUNCAN
In "THE FAST EXPRESS"
And A Great Two Reel Comedy.

FORUM CONTINUED

(Continued from Page Six)

a Democratic victory in the fall.

Commenting on the Davis claim of economy, Mr. Thrailkill said, "these claims are all exploded when we remember that such Governors as Herrick and McKinley gave us fine State administrations at an expense of less than $11,000,000 while Governor Davis had appropriated over $67,000,000. Talk about economy! The Davis 'Reorganization Act' continued, created jobs for a horde of barnacles, started a wild orgie of departmental waste, that theaters to bankrupt our political subdivisions.

It would be suicide to nominate him. That is why I wrote the letter. CLEAN POLITICS.

DEFENDS THE CHIROS.

Editor The Tribune:

I would esteem it a favor to have you publish the following article written by R. C. Snyder, at one time editor of The Age in this city and now publisher of The Reflector-Herald, Norwalk, and President of The Associated Ohio Dailies:

It was just a year ago when the war against the chiropractors came to my attention thru the jail in my own town becoming the abiding place of the secretary of the state organization of chiropractors—a man whom I had known casually in a commercial and social way, as a gentleman; a quiet, modest, forceful character, a man of good repute.

And when he went to jail and stayed there for six months, in defense of a principle, it made him more prominent and better beloved than a century of ordinary business and professional career would have done.

And now, a year after the first guns were fired, so far as I can learn there is not a chiropractor in jail in all Buckeyedom, but they are back at their offices, probably doing more business than ever before, due to the free advertising given their craft.

I am writing this at the request of Dr C. E. Schillig, the aforesaid state secretary, as the result of an informal talk we had one day after he had been released from jail—released without condition, and without stigma, for he had complied with the law's mandate to either pay a fine or serve out the term in jail.

The average layman, the man on the street, looks upon a doctor as a doctor, whether he be an M. D. or a D. C. or a D. O. or a D. D. In the old days, not one man in a hundred could tell you whether Dr. Smith was an allopath or a homeopath; the public as a rule is not interested; what they want only is results. Chiropractic has had results in Ohio and made itself firm friends; the average man has faith in his family M. D. but fails to see why, in an American community a chiropractor should not have equal privileges. The state medical board made a tactical blunder when they started to wage war on chiropractors in Ohio. The latter gained more prestige, more advertising, more respect, than they ever had had before. And the reason no "chiros" are in jail today is because of public opinion and public opinion became aroused because of the spirit that was evidenced by my friend Schillig and those who, like him, gave up their business and their home all for the sake of principle.

When a man has that much faith in the righteousness of his cause, he compels the public to pause and investigate and believe. Mayhap some distant day when the history of these early days of chiropractic be written, these men, these modern heroes of pride in profession, may be given their just place. Whether that merited recognition ever becomes theirs or not, let it today be written that in the state of Ohio, professional freedom stands on a higher plane than it ever did before due to the faith and the fight of these men.

And now the responsibility of the chiropractor has just begun. It is up to him to see that his profession is kept on a high plane which it has achieved thru the martyrdom of its advocates, that men are only admitted to the profession after being duly and truly prepared, worthy and well qualified. Quackery is bound to exist in all professions, and demands eternal vigilance for eradication.

Chiropractic has won its place in the Buckeye state.

A. B. PARRISH, D. C.

Established 1876.

CIVIL SERVICE POSITIONS

Our courses prepare young men and women for government positions under Civil Service as Stenographers, Typists, Bookkeepers and Office Assistants.

These positions pay $1000 to $1200 a year to start, with splendid opportunities for advancement.

Examinations for those wishing to enter this service are held in Canton. Call at the office write or telephone for complete information.

Fall Term Will Begin September 2.

Canton Actual BUSINESS COLLEGE
428 MARKET AVE., N.
CANTON, OHIO.

Woman Increases Bid for Second

FORT WORTH, Texas, July 28.—Mrs. Miriam Ferguson, first woman candidate for governor in the history of Texas and wife of James E. Ferguson, former governor of Texas who was impeached, at noon today increased her bid for second place in the state gubernatorial primary and gained to a position of but one hundred votes behind Lynch Davidson of Houston. Judge Felix Robertson of Dallas, was hourly increasing his 50,000 vote lead in first place.

Returns from 238 counties out of 252 unofficially gave Robertson 127,690, Lynch 96,845 and Mrs. Ferguson 96,745.

The deadly poison botulinus originates in the soil, not in the vegetable or fruit canned.

Plan Harding Memorial on Famed Oregon Trail

WALLA WALLA, Wash., July 28.—Plans for the erection of a memorial to the late President Warren G. Harding atop the Blue Mountain, near Meachem, Ore., have progressed to a point where the sponsors of the movement have secured an option on 90 acres of ground which they propose to use for the purpose of the erection of a vista house, surrounded by a public camping and recreation park. The proposed site is situated on the Old Oregon Trail and has endless advantages for the purpose to which it is to be put.

It is situated at one of the most beautiful spots along the trail, has a half mile of frontage, is beautifully wooded and rises in a gentle slope back to a point on which it is proposed to erect the memorial, a point overlooking the entire tract and the entire surrounding country. Three natural springs enhance its value and provide an unlimited amount of water for use in caring for the grounds and for the consumption of the traveling public. Landscape gardeners who have examined the proposed site pronounce it most admirable for the purpose.

It is understood that C. M. Idelyman, of Portland, a boyhood friend of President Harding, has been tendered the presidency of an association to be formed for the purpose of carrying out the project and has accepted. A meeting will be held early in August in the McLoughlin High School, in Milton, Oregon, for the purpose of perfecting an organization and deciding upon a plan of financing. Every newspaper in Southeastern Washington and Northwestern Oregon has endorsed the plan, as has every citizen who has been approached.

The growing popularity of the Old Oregon Trail as one of the nation's great scenic highways makes the establishment of this Harding Memorial Park on that highway a most happy one. At the present time fully 600 cars pass the spot daily, the number often reaching the 1,000 mark. With the establishment of the park, it is believed, this number will be greatly increased. The plans for the creation of the park and the erection of a vista house call for the creation of a fund that will assure perpetual care of the park and make of it not only a shrine for patriotic Americans but an ideal camping place for tourists. The movement is without political significance, prominent men of all political faiths being interested in the project. Both Governor Hart, of Washington, and Governor Pierce, of Oregon, have given the proposal their approval and signified a willingness to aid the movement in every way possible.

The proposal by State Treasurer of Oregon Jefferson Myers that Congress be asked to issue a commemorative gold dollar to be sold at a premium seems to meet popular approval and will be presented to the meeting for its consideration.

Emergency Work in Lorain Ends

LORAIN, Ohio, July 28.—Officially closing the emergency relief period in the northern Ohio tornado area today, Henry M. Baker, relief director, instructed all Red Cross workers to concentrate on permanent rehabilitation work.

With the closing of the emergency period, canteens have been shut, clothing depots abandoned, bulk rationing of families has ceased, and all emergency relief measures, necessary only in the first few weeks, have been stopped.

Committees appointed for the emergency period to assist with the initial relief work, also have been demobilized.

"The entire momentum of the Red Cross, chief organization from now on will be concentrated on the permanent aids for rebuilding and general rehabilitation," Mr. Baker stated this morning.

Except in unusual cases he added, there will be no further emergency work, but where there is need it will be met promptly and adequately.

State Police Shoot Slayer

POMFRET, Conn., July 28.—Benjamin White, slayer of his employer here yesterday afternoon, died under the rifles of a posse of state police as he made a last stand on a hill half a mile east of the White homestead where the murder occurred.

Trailed by a police dog, the fleeing man was located sitting with his back to a tree on a rise which he commanded every approach. After an exchange of shots, White fell with two bullets in his vital spots.

The demand for folding chairs is increasing in Arabia.

Klansmen Give $2,000 at Tent Meeting Sunday

BECKLEY, W. Va., July 28.—Crowds, estimated at twelve thousand persons, heard the great southern evangelist B. F. McLendon yesterday at the big tent meetings held in this city. This is the greatest church [illegible] religious meeting in this section of West Virginia.

The services yesterday were marked by the entrance during the meeting of 50 robed Klansmen who marched to the front and presented the evangelist with a check for two thousand dollars in appreciation of his services.

This is believed to be the largest donation ever made at one time to a religious meeting in the state.

BREAK WITH PERSIA NOW THREATENED

WASHINGTON, July 28.—Withdrawal of American diplomatic representatives from Persia unless that government makes adequate and prompt reparations because of the killing of vice consul Robert Imbrie at Teheran was threatened today by the United States government in one of the most blunt and outspoken notes that has ever been issued by the state department.

The maintenance of diplomatic relations between Persia and the United States said the American note, are dependent upon the according of "adequate protection to their respective nationals and to their official representatives." The note was handed to the Persian authorities at Teheran by Joseph Saul Kornfield, the American minister and Consul Imbrie's immediate superior.

Payment of reparations to Mrs. Imbrie, widow of the vice consul, and the paying of the expenses of sending a United States battleship to Persia to bring Imbrie's body back to this country for burial were demanded of the Persian government in the note.

"The government feels," the note declared "that the continuance of its diplomatic and consular representation in Persia will be dependent upon the action which the Persian government may take in this to vindicate this fundamental principal of international law and this foundation upon which international intercourse is predicated. (The reference is to mutual guarantees of protection to the nationals of the other countries).

"This government," it was stated by Minister Kornfield, "awaits such action to supplement the steps already taken by the Persian government. It cannot over-emphasize the seriousness of the view which is taken of the present situation."

State department officials declined to discuss the Persian situation in addition to making public the note to the Persian government. It was indicated, however, that the situation is considered to be so grave and important in its bearing upon future events that President Coolidge would not hesitate a moment in withdrawing recognition from Persia and recalling Minister Kornfield.

One of the battleships now in European or Asiatic waters will be sent to Persia to bring back Major Imbrie's body. The presence of this vessel in Persian waters, it was pointed out, will serve to make it clear to the Persian authorities that this government is prepared to go to any limit to enforce its demands on Persia and to assure itself that there will be no repetition of the events leading up to the assassination of the vice consul, the injury of a member of his party, and subsequent insults to his widow.

TWO LAND IN CITY PRISON

Leo Slack and Heck Strain, Coshocton men, are to appear on mayor's court this evening to answer charges of intoxication.

The two were arrested Sunday evening by Lieutenant Ed Hankins and Officer Roy Sheeley.

No Report from Two Balloonmen

LYONS, July 28.—Only two aeronauts Pilot Letobre and Polge Houtter, both French, of the 16 entrants who started Sunday in the international balloon race for the French grand prix had not reported tonight.

Pilot LaPorte, who suffered a broken leg when he tried to land near Istres is in a hospital. His balloon escaped and fell into the Mediterranean Sea.

Girl Tarred by Mob Wishes to Stay in Prison

FREDERICK, Md., July 28.—Flogged, tarred and feathered by a mob last Thursday, Dorothy Grandon remained in jail here today under $500 bond. She is held as a material witness in the state's case against the 50 or more men charged with attacking her.

The life in jail is not displeasing to the girl, she said.

"Where would I go if I were free?" The girl said today. "I have no money, hardly any clothes and few friends. I don't want these folks to get after me again they might treat me worse."

Coolidge Talks With Senators

WASHINGTON, July 28.—President Coolidge turned away from the writing of his speech accepting the Republican nomination, long enough for three conferences with Republican senators on the development of the campaign from the Atlantic seaboard to the Rocky Mountains.

His chief conference was with Sen. George H. Moses, of New Hampshire, chairman of the Republican senatorial campaign committee, who predicted that the Republicans would control the next senate thru the election of 18 Republican senators in 17 states.

Moses will go to New York tomorrow or Wednesday for a conference with Republican leaders there and will leave New York on Thursday for the middle west to complete organizations in Michigan, Illinois, Minnesota, Colorado and Montana.

Moses predicted that President Coolidge would carry New York state, conceding LaFollette 300,000 votes in greater New York city.

The president also conferred today with Senator Spencer, Republican, of Missouri, and Senator Cameron, Republican of Arizona. Both were confident of Republican success, both for the national and state tickets in their respective states.

Trial on Error Asked by Brown

DAYTON, July 28.—The fact that altho William Montgomery Brown, of Galion, O., retired bishop of the Protestant Episcopal church, was convicted of heresy by a court of bishops of the church, the court refused to outline the doctrines of the church, is the basis of the appeal to the verdict, filed with Bishop William A. Leonard, of Cleveland, Joseph W. Sharts, Dayton, attorney for Brown announced today.

Bishop Brown was convicted for violation of the church's doctrines, Sharts stated, claiming it is a point in error when the court of prosecution fails to outline definitely those doctrines.

The appeal which was filed during the past week by Edward Bushnell, co-counsel for Bishop Brown, in Cleveland and asks, according to Sharts, that the case be heard by a special church court of appeals of which Bishop Leonard is president.

No date has been set for hearing which, if the appeal is granted, probably will be held in Cleveland.

Explosion of Boiler Kills Three Farmers

LIMA, O., July 28.—Three farmers, one the father of seven children, were almost instantly killed today when the boiler on a threshing engine, in the wheat fields of the Donevon farm, a quarter mile north of Cairo, near here, exploded. Another, Charles Harpster, 50, of Du Pont, working nearby was probably fatally injured. His face and chest were mangled.

The dead:

Benton Miller, 54, married, of Cairo.

John Samby, 50, married, father of seven children, Cairo.

Elvin Donevon, 33, single, Cairo.

Charles Miller, 42, Cairo was burned about his body and face.

A number of other hired men, working near the engine, were hurled to the ground and suffered bruises and shock.

Progressives Prepare List Approved Men

WASHINGTON, July 28.—Done with the preliminary organization work for the Progressive party's campaign, Sen. Robert M. LaFollette and his managers today began compiling a "white list" of members of congress and candidates for national and state offices all over the country.

On this list will be placed the names of all office seekers who are to receive the official endorsement of the Progressive party.

Party affiliations will not enter at all into the consideration in granting the independent's endorsement.

Only two other chief problems remained to be solved by LaFollette today before he plans to go to Madison, Wis., for a short rest. These related to financing the campaign and organizing state units.

Evacuation of Ruhr District Is Considered

LONDON, July 28.—Plans for evacuation of all occupied German territory, including the Ruhr, were discussed by the delegates to the inter-allied reparations conference.

Heads of the various delegations met at noon, preliminary to the plenary session later in the day and made progress towards important decisions which may decide the fate of the parley.

The first committee met to draft an amended report, which, it was understood, makes concessions to the international banking group regarding guarantees for the proposed $200,000,000 German loan.

A new American proposal which Thomas Lamont was said to believe acceptable to overcoming the opposition of the international banking group was considered by the first committee.

CRUDE OIL DOWN

NEW YORK, July 28.—Prairie Oil and Gas Company reduced Midcontinent crude oil prices 15 points to 25 cents a barrel today, according to private dispatches received in the financial district.

RE-UNION AUGUST 10

The second annual Montgomery re-union will be held at the home of David Montgomery, Route 7, Sunday, August 10.

It So Often Happens

That People Put Aside Sober Judgment and Take a Chance With Their Money.

The fascination of high-return investments, together with alluring advertisements, is hard to resist.

When trouble comes the loser is left to wonder how it all happened. As a rule the experience is expensive; few can afford it.

Money deposited with The Buckeye is not only profitably invested, but, and this is important, it will not vanish over night.

Go With The Buckeye and be Safe

THE BUCKEYE STATE BUILDING AND LOAN
22 West Gay Street, Columbus, Ohio
The Big, Safe, 5% Savings Institution

Grain Prices to Go Higher Patton Says

CHICAGO, July 28.—Grain prices have only started to climb, in the opinion of James A. Patten, noted millionaire board of trade expert. In an exclusive interview with the International News Service, this veteran of many campaigns in future grain buying declared today that he believes wheat will go to $2, corn to $1.25 or $1.50, and oats to at least 60 or 65 cents. The sensational bulges of the last two weeks, it is estimated, already has added nearly $2,000,000,000 in unexpected profits to holders of grain and especially wheat.

Patten believes the prices to come will hold until the farmers have sold the coming harvest.

SHAVER IN WASHINGTON

NEW YORK, July 28.—Clem L. Shaver, chairman of the Democratic national committee, arrived here today from Washington. He said he would interview several members of the committee on political matters.

WOOLWINE BETTER

PARIS, July 28.—The condition of Lee Woolwine, former district attorney of Los Angeles, who has been seriously ill here, showed improvement today. For the first time since the attack, doctors succeeded in stopping the hemorrhage.

The physicians are now more hopeful of eventual recovery and are considering additional blood transfusions.

BIRTH NOTES

A son was born to Mr. and Mrs. P. F. Banks, McClain-av, Sunday.

Born to Mr and Mrs. K. H. Kinkley, 417 south Fourteenth-st, a daughter, Sunday, at the City hospital.

A daughter was born Saturday morning to Mr. and Mrs. Paul Gross, north Eleventh-st.

ICE CREAM SOCIAL

The members of St. Paul's Lutheran church will hold an ice cream social on the church lawn Saturday evening, August 2.

Tribune Advertising is an Investment—Not an Expense

YOU WOULDN'T SELL YOUR CHILDREN

Not all the gold in the world could pay you enough for even one of your children. Money cannot buy them. You love them too dearly. Here is a marvelous new book offered at an amazing bargain, yet worth as much as you value your children, for it can save them from sickness, disease and perhaps—who knows—from death!

Now Ready for You

Dr. ROYAL S. COPELAND'S Massive New Health Book

Children, more than adults, are subject to many diseases. Some are only minor troubles. Others may develop into very serious ailments unless correct measures are taken promptly. Yet how are you to know the symptoms of dangerous diseases, and what emergency measures must you use? Dr. Copeland tells you everything you want to know in his wonderful new HEALTH BOOK. He explains what to do and how to do it in every emergency you may ever meet and written so simply that even a child will know exactly what to do.

Partial List of Contents
Adenoids, Anemia, Asthma, Biliousness, Black Eye, Broken Bones, Bronchitis, Acute, Burns, Care of Babies, Chills and Colds, Choking, Croup, Diabetes, Ear Ache, Electric Shock, Fainting, Frost-bite, Glands, Gaining Weight, Hay Fever, Headaches, Hiccoughs, Hoarseness and Laryngitis, Indigestion or Dyspepsia, Influenza, Insomnia, Lumbago, Malaria, Measles, Nasal Catarrh, Neurasthenia, or Nervous Breakdown, Nose Bleeds, Personal Hygiene, Pleurisy, Pneumonia, Poisoning, Reducing Weight, Rheumatism, Right Living, Sciatica, Seasickness, Sore Throat, St. Vitus Dance, Tonsils, Tuberculosis, Typhoid Fever, Varicose Veins, When to Call the Doctor

Offered for only 3 Coupons and a greatly reduced price by the COSHOCTON TRIBUNE

Here is one book, at least, which you must have. A book that you owe to yourself, to your loved ones, to have always ready in any emergency. Now you can get a copy for only three coupons and the greatly reduced sum of $1.98. This price is possible only through a special arrangement—and only a limited number are available at this price.

Dr Copeland's HEALTH BOOK is a massive volume, 8 3-4x5½x2 inches in size. It is printed on extra heavy antique paper, and bound in handsome, strong Flaxenweave cloth. It has NEARLY 450 PAGES. See the partial list of contents. The Coshocton Tribune has already given away many of these books at this special low price. Decide to get your copy today. Clip the coupon on page 6, bring it and two others with only $1.98 to The Coshocton Tribune office, for your copy of Dr Copeland's HEALTH BOOK.

Clip Coupon on Page 6 NOW

Dr. Royal S. Copeland

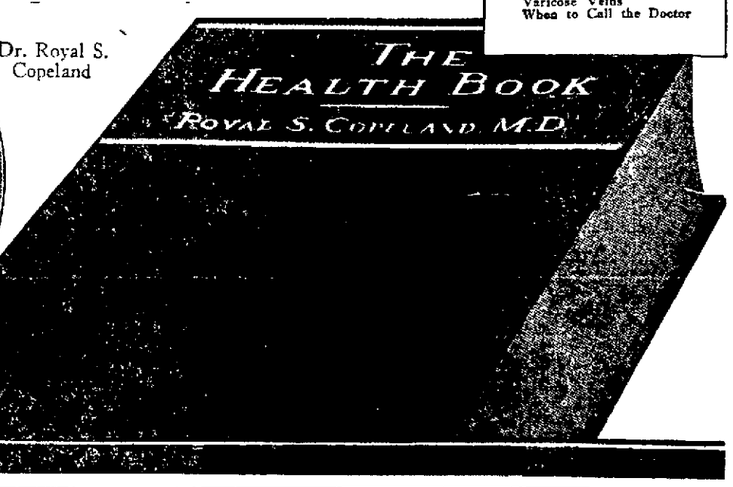

Keep Your Mind on Aug. 7. See Miss America With 30 Bathing Beauties

LAKE PARK TUESDAY NIGHT 8-12

JACK COLLINS BAND The Band You Can't Forget

NEWSPAPER ARCHIVE®

Chicago Bark Will Explore South Sea

To Visit Land Where Fishes Climb Trees; Will Cement Trade Relations

CHICAGO, July 29—"Big Bill," the William Hale Thompson South Sea Expedition ship, is working her way down the Mississippi River and is leaving this large country of the United States for climes where the fish wrap their fins around tree trunks and climb to dizzy heights. Whether this destination will ever be reached and whether "Big Bill's" passengers return to America with motion pictures of the finny aggregation out-doing the monkeys, is yet to be determined.

The expedition is being organized under the financial direction of Mr. Thompson, former Mayor of Chicago and national political figure.

"Big Bill" a specially built vessel, with a fifty horsepower kerosene burning marine engine, has successfully weathered the trip so far, and it is believed the boat will be able to buck the waves with as much success as it was able "to climb over the humps in the Illinois Canal," the path it used to reach the Mississippi from Chicago.

The "Big Bill" is ketch rigged. She is sixty-eight feet long and has a sixteen-foot beam, drawing, when loaded, about eight feet of water. She was designed by her skipper, Captain Albert J. Duhon, and is of the Norwegian ship type, having a bow at either end.

There are really several purposes in view. First, she will have demonstrated that a ship can go direct from Chicago to the Pacific Ocean by way of the Illinois and Mississippi rivers, thereby boosting the Chicago-to-the-Gulf waterway project. She will also endeavor to effect important trade relations between the United States and certain islands of the South Seas, particularly the Malay Archipelago.

Then, after all of this has been accomplished, she will visit the peculiar island, north of Australia, where the fish are reputed to have greater agility than squirrels. The company aboard the vessel will attempt to study many other interesting things also. There are many unique birds, animals, mineral and vegetable specimens that the world has never seen, according to members of the crew.

For instance, there is a bark to be found on some of these islands which, when thrown into the water where there are fish, will cause the fish to come to the surface, where they can be readily scooped out into a boat. In this manner, it is said, a boat load of fish can be caught within a comparatively short time, with only a handful of bark and a scoop shovel. Specimens of this bark will be brot to Chicago for analysis.

The boat started from Chicago July 4 and will cover approximately 28,000 miles before returning to her native port.

HEAL SKIN DISEASES

Apply Zemo, Clean, Penetrating, Antiseptic Liquid

It is unnecessary for you to suffer with Eczema, Blotches, Ringworm, Rashes and similar skin troubles. Zemo obtained at any drug store for 35c, or $1.00 for extra large bottle, and promptly applied will usually give instant relief from itching torture. It cleanses and soothes the skin and heals quickly and effectively most skin diseases.

Zemo is a wonderful, penetrating, disappearing liquid and is soothing to the most delicate skin. Get it today and save all further distress.

Zemo Soap, 25c—Zemo Ointment, 50c.

Mah Jong

That's a mysterious game—but when mystery is connected with some things it's not so good. There is no mystery about the glasses we furnish. You can see for yourself the difference.

DAILY RADIO PROGRAM

(Compiled by United Press.)

WEDNESDAY, JULY 30.

Wednesday's Best Features.
KDKA, PITTSBURGH — Evening concert.
WCAF, WASHINGTON — U. S. Navy Band.
WEBH, CHICAGO—Late program
KGW, PORTLAND—Wendell Hall
WOS, JEFFERSON CITY — Old Tyme String Trio.

(Eastern Standard Time.)

WEAF, NEW YORK—492.
5 P. M.—Dinner music from the Waldorf.
6-9 P. M.—Hilda Ramon, mezzo-soprano, Charles Bryden, tenor, Cordes-Marks Orchestra, Gold Dust Twins, Scott Blakely, Scotch comedian, Louis Goldberg, violinist.

WJZ, NEW YORK—455.
5 P. M.—Cafe Boulevard Ensemble
6:20 P M—Wall St. Journal review
6:30 P. M—Cafe Boulevard Ensemble.
7 P M—"Music Appreciation" lecture.
7 30 P M.—Band Contest and Chorus.
9 30 P M.—Billy Wynne's Orchestra

WNAC, NEW YORK—526.
7.30 P M—Musical program

WJY, NEW YORK—405.
(Silent night for WJY)

WHN, NE WYORK—360.
5 P. M.—Paul Specht's Orchestra
6 P. M.—Sport talk, Thornton Fisher.
6 30-9:30 P M—WHN popular artists.

WOR, NEWARK—405.
5 15 P. M.—"Music While You Dine."
5.55 P. M—Bill Steinke's sport talk.
7 P M—Gene Ingraham's Orchestra.
7:30 P M—Artists from studios of Mme Florence Wessell.
8 P M—Della Haggerty, violinist
8:15 P. M—Talk, George Haven Putnam.
8:45 P. M.—Continuation of 7:30 P. M
9 15 P M.—Antonio Pesci, tenor.
9 30 P M—Della Haggerty, violinist.
9.45 P M—Antonio Pesci, tenor.

WIP, PHILADELPHIA—509.
5 05 P M—Eddie Elkins' Orchestra
6 P M—Uncle Wip's bedtime stories.
(Silent night for WIP)

WFI, PHILADELPHIA—395.
5 P. M.— Sunny Jim, the Kiddies' Pal."
6-20 P M—Meyer Davis Orchestra
(Silent night for WPI)

WOO, PHILADELPHIA—509.
6:30 P M—A. Candelori's Orchestra
7 30 P M—Program from Houston Hall, University of Pennsylvania. Mae Ebrey Hotz, soprano Dorothy Johnston Baxter harpist, W S Thunder, pianist
8:30 P M—Harriette Ridley, organist.
9 P. M—Sign off for silent night

KDKA, PITTSBURGH—326.
5 30 P M—Pittsburgh A A Orchestra.
6 P M.—Baseball scores.
6 20 P M—The Children's Period
6 45 P M—News bulletins
7 P M—Baseball scores
7:40 P M—Stockman market reports.
8 P M.—Mildred Irene Prentiss, soprano Leona La Martin whistler Agnes Tillbrook, pianist; Josephine Cridland, violinist Arden H Thomas and Sevastian Sapienza saxaphonists

WCAE, PITTSBURGH—462.
5 30 P M—William Penn dinner music.
6:20 P M—The Sunshine Girl
8:30 P M—Musical programme

WCAP, WASHINGTON—469.
7:25 P M—Baseball results
7:30 P M.—United States Navy Band.
9 P. M.—Scott Blakeley, comedian.
9:15 P. M.—Science news of the week.
9:30-10 P M—To be announced

WBO, WASHINGTON—450.
(Silent night for WBO)

WGY, SCENECTADY—380.
6 30 P. M—Adventure story
(Silent night for WGY)

WGR, BUFFALO—319.
5 30 P M—Lopez-Statler Orchestra
8 P M—Evening concert programme.

WBZ, SPRINGFIELD—337.
5 P M.—Dinner music, WBZ Trio
6 P M—Baseball, news, markets
6:30 P M—Kiddies' bedtime story
6 40 P M—WBZ Trio, assisted by Miriam M. Thomson, pianist, and Lula Sackett Morgan, contralto
8 P M—Lawrence A. Copeland, organist
8 30 P M.—Michael A. Ahearn, baritone Julia R. Cullinan, saxaphone, Anna Cullinan, pianist.
10 30 P M—Leo Reisman's Orchestra.

WNAC, BOSTON—278
5 P M—Children's half hour
6 30 P M—WNAC Dinner Dance
7 P M—State Theater Orchestra

WJAX, CLEVELAND—390.
(Silent night for WJAX.)

WTAM, CLEVELAND—390.
6-7 30 P M—Statler dinner music
8-10 P. M—Musical programme from the studios of Cleveland Plain Dealer and Station WTAM

WLW, CINCINNATI—423.
8 P. M—Virginia Entertainers.
9 P M—Program of compositions by H H Walker with Mary Steele soprano and Sade Elizabeth Buck, pianist.
9.30 P M—Wurlitzer Trio

WCX, DETROIT—517.
6 P M—Hotel Tuller dinner music
7 P. M—H Low Sword, basso

WWJ, DETROIT—517.
5 P M—Baseball scores
8 30 P M—Schmeman's Concert Band.
9 30 P M—Detroit News Orchestra

CKAC, MONTREAL—425.
(Silent night for CKAC)

PWX, HAVANA—400.
8:30 P M—Municipal Band of Havana.

(Central Standard Time.)

KYW, CHICAGO—536.
5:45 P M—Children's bedtime story
6 P M—Joskn DeBabarre's Orchestra
6:30 P M—KYW's studio program
7 P M—Grace Hegseth, soprano, Kathryn Orr, pianist, John Stamford, tenor Sallie Menkes, pianist Sandy Meeks, baritone
8 05 P M.—"Good Roads" report
8 45 11.30 P M—"Midnight Revue"

WQJ, CHICAGO—448.
6-7 P M—Josephine Anderson soprano Lancaster Smith, basso
9 P M—Ralph Williams' Orchestra

WMAQ, CHICAGO—447.5.
5 P M—Chicago Theater organ
5:30 P M—Stories for children
7 P M—Northwestern U lecture
7:30 P M—To be announced
8:15 P M—Neil Gwynn, soprano.

WEBH, CHICAGO—370.
6 30 P M—George Alagnard, tenor, Ted Fiorito, song hits
8 30 P M—Helen Brady, cellist
10 30 P M—Lauredo Brothers, steel guitars, Marie Kelly, reader, the Oriole Orchestra

WGN—CHICAGO, 370.
5 30 P M—Drake Concert Ensemble
7 30-8 30 P M—Classic hour
9 30 P M—Jack Chapman's Orchestra.

WLAG, MINNEAPOLIS—417.
6 P M—Baseball Sport hour
7:30 P M—Farm lecture program
8 15 P M—Concert program.
9 15 P M—Business message
11 P M—George Osborn's Orchestra.

KSD, ST. LOUIS—546.
8 P M—Del Monte Theater program

WOAW, OMAHA—526.
(WOAW silent all day)

WOC, DAVENPORT—454.
7 P M—Sport news and weather
8 P M—Erwin Swindell, organist

WDAF, KANSAS CITY—411.
6-7 P M—School of the Air Music
8 P M—Pupils of Anna Brennan Burns.
11 45 P M—Nighthawk Frolic The Plantation Players

WHB, KANSAS CITY—411.
7 8 P M—Market bulletin Music

WOS, JEFFERSON CITY—440.9.
6 P M—Address C W Turner
6 20 P. M—Old Tyme String Trio

WSB, ATLANTA—429.
8 9 P M—Silent period tonight
10 45 P M—Radiowl entertainment.

WMC, MEMPHIS—500.
(Silent night for WMC)

WHAS, LOUISVILLE—400.
7 30-9 P M—Concert program

WFAA, DALLAS—476.
(WFAA silent after 1 P M)

(Pacific Coast Standard Time.)

KPO, OAKLAND—312.
3 P M—Sport musical program
4 P M—St Francis Concert Orchestra.
6 45 P M—Final news stocks etc

KPO, SAN FRANCISCO—423.
1 P M—Fairmount Hotel Orchestra.
2 20 P M—Jack Fulk's Orchestra
4 30 P M—Rudy Seiger's Orchestra.
5 30 P M—"Big Brother" of KPO
7 P M—Rudy Seiger's Orchestra
8 P M—Bradfield's Versatile Band

KGW, PORTLAND—492.
7 30 P M—Baseball, weather, stocks.
8 P M—Concert program
9 P M—Wendell Hall baritone
10 P M—George Olsen's Orchestra

KHJ, LOS ANGELES—395.
5 P M—Art Hickman's Orchestra
6 45 P M—Children's program
8-10 P M—Concert program
10 P M—Art Hickman's Orchestra.

KFI, LOS ANGELEF—469.
5 45 P M—Detective stories.
6-10 P M—Musical program
10 P M—Hollywoodland Orchestra
11 P M—Cocoanut Grove Orchestra

Central Standard Time one hour later than Eastern
Pacific Coast Standard Time two hours later than Central
Daylight Saving Time one hour later than Standard Time
(Compiled by United Press)

Brazil Revolt Is Dying Down

RIO DE JANEIRO, July 29. — Brazilian rebel forces at Sao Paulo have capitulated, said an official communique issued this afternoon

Retreat of the rebels from their stronghold at Sao Paulo is believed to be a crushing blow to the revolution. Officials are hopeful that the movement will soon be broken up. The revolutionary movement it was pointed out never did involve the civilian population of Sao Paulo state.

WASHINGTON, July 29. — Virtual collapse of the revolution in Brazil was indicated in dispatches received by the state department today which quoted the admiral in command of the federal forces at Sao Paulo, as announcing the withdrawal, from that city of the revolutionary forces. Celebration of the federal victory already has begun, it was reported.

Try a Tribune Class Ad.

NOW YOU CAN QUICKLY END KIDNEY TROUBLES

A six ounce bottle of Dr. Carey's Marshroot Prescription 777 for 75 cents.

If you have backache or puffed eyelids, swollen ankles or clammy hands, it's probably poison settled in your kidneys and the sooner you get rid of it, the further away from the grave you'll be.

Roots and herbs are best for this purpose as Dr. Carey, for 40 years a practicing physician, well knew

If your kidneys are making your life miserable the best medicine is none too good. Cut out this notice, take it to Wimmer-Arnold Co. or any good druggist and see that you get Dr. Carey's Marshroot Prescription 777. It comes in both liquid and tablet form and the price is only 75 cents.

NOTICE!

On Account of Central Ohio Lumbermen's Annual Picnic, the Following Firms Will Be Closed All Day, Saturday, Aug. 2:

BUCKEYE PLANING MILL.
COSHOCTON LUMBER CO.
GLEASON LUMBER CO.

The Radio Column

Timely Tips and Suggestions on the Latest Diagrams and Hookups—Simplified—

WHY SET GETS NOISY WITH SERVICE

Loose B Battery Connections Will Make Set Noisy

By CARLTON E. BUTLER
Radio Engineer

Yesterday it was explained why a number of radio sets become noisy after a few months service. The total number of possible causes must include a number of things besides poor soldered connections and loose connections.

"B" batteries are a common source of noisy receivers If one cell of a block of B batteries is defective thereby inserting a high resistance in the battery unit, the receiver will immediately have a cracking noise very much like static The proper test for this is to remove the aerial and ground and note if the noise continues. If it does it is very likely that either loose connections in the set itself or a poor B battery is the cause

When B batteries become old it frequently happens that one or two cells will become eaten through and the solution will leak out or evaporate. Whenever this happens you have a noisy set. Whenever a B battery falls below 75 per cent of its rated voltage it is a good policy to replace the battery with a new one. The common practice of buying new B batteries and inserting them in series with older batteries is not to be recommended The old batteries soon become worn out and the set is as noisy as before

The connections between the blocks of B batteries and the B battery leads to the set should be very carefully made in order that there will be no loose connections or "make and break" connections In the wiring of the set special attention should be paid to the B battery leads to see that they are tight Loose connections in the plate or B battery supply will cause a great deal of noise.

A low or discharged storage battery will also cause a great deal of crackling and bubbling noises in the receiver If one cell of the battery is shorted or sulphated you will also have a great deal of noise. If your receiver is noisy carefully check over your batteries and battery connections

LOOSE WIRES SOURCE OF TROUBLE

Go Over All Connections With Hot Soldering Iron

By CARLTON E. BUTLER
Radio Engineer

Many radio sets are for from a state of perfection, mechanically or electrically Many operators of radio receivers complain of excessive noise in the loud speaker for example.

There is usually a very good reason for the failure of a radio set to operate satisfactorily. If the trouble is traced down it will usually be found to be due to some mechanical trouble or fault that can be easily corrected.

If a set is noisy try jarring the set to see if the noise is increased. In a great many cases noise comes from loose connections and they are often troublesome to locate. If the noise increases when the set is jarred examine every connection very carefully. If the connection is very bad it may stop the signal entirely when the set is moved about.

Tune in a station and try pulling each wire, one at a time, with your finger or with a leadpencil. When you reach the wire that is making a poor connection you will notice that the music will stop or the noise in the set will increase If you hold the wire still it may stop the noise.

Poor soldered connections cause a great percentage of the troubles of this kind If the solder is placed on the wires without using some sort of cleaning fluid or first scraping the wires clean, and a medium hot iron is used the joint may appear to be a good one on the surface but is very poor inside The solder seems to be granular and breaks down after a few months and makes a high resistance connection

If your receiver is noisy it is a good plan to go over every soldered connection very carefully with a hot soldering iron, holding the wires until the solder flows again This will insure that a good connection is obtained If you use a soldering flux or acid of any kind be very careful to clean off all surplus material with a rag and some wood alcohol.

Copyright 1924 by the S N L Technical Syndicate

Battle of Alienists

(Continued from Page One)

array of alienists, who have been sitting a few feet from the youthful slayers for a week now, that they are legally sane, that they are morally responsible for one of the strangest and most atrocious crimes in the annals of American criminology, and that the law cannot differentiate between those who kill merely "for a thrill" and those who kill for money or some other material profit

Tomorrow will see the opening of the battle of the alienists. Dr. Healy came closer than the other alienists to pronouncing the dapper "Babe" insane.

After describing him as a "dreamer" and as a "phantasy worshipper," the Boston psychiatrist had this to say about the boy who knows the Lord's prayer in 15 languages.

"He is a socially dangerous person, suffering from a psychosis.

"As is not uncommon with his type, he has been generally unrecognized and continues to be unrecognized as mentally diseased because his ordinary behavior does not reveal his inner mental life and particularly his delusions about himself."

Dr. Healy's report concerned only Leopold. It did not touch upon his partner in the Franks crime, "Angel Face" Dicky Loeb, who has already been described by Doctors Hulbert and Bowman as the "master mind" of the diabolical plot that caused them to smash Bobby Franks' head with a cold chisel.

According to the alienists, Loeb is the stronger mind of the two. He was "king" and Leopold the "slave" in their unnatural association.

But the other alienists have found that the two students are strangely alike in their physical and mental makeups, so Dr. Healy's analysis of "Babe" probably will be taken for Loeb, too.

The men of science employed by the millionaire fathers of the two boys are going to come just as close to calling them insane as it is possible to do, without actually using the word "insane." That word is taboo, forbidden.

Any attempt to inject "insanity" into this epochal trial will result in objection by the state, immediate and heated

They pleaded guilty and threw themselves upon the mercy of Judge Caverly, as sane, responsible citizens, amenable under the criminal laws for first degree murder

The place of the alienists will be considered from the standpoint of whether they represent "mitigating circumstances" sufficient to prevent the court from handing down a death sentence.

State's Attorney Crowe scoffs at anything but a gallows sentence. He described the scientists statements as "mostly piffle."

"I agree with them," he said, "in some respects. They have found that Leopold and Loeb have been thieves and liars from babyhood They now have added murder to their records in crime. Thieves and liars go to the scaffold regularly. The fact they have been thieves and liars from babyhood does not constitute any reason why they should not pay the penalty."

The state is just about thru with its presentation of the case.

Thru it all, Leopold and Loeb have maintained an attitude of slightly amused calm, or have smiled, or have guffawed outright in the faces of horror impressed spectators. They have been spectators at their own drama.

"Play acting" the alienists for the state have termed this and in some respects the defense alienists have agreed with them The latter have pointed to his demeanor as proof of the unnaturalness and queerness.

The state expected to finish today with the reading of the lengthy, detailed confessions made by the two youthful slayers. These will add the capstone to the "mountain of evidence" which Crowe has repeatedly said he would build to hang them on.

Several hours are expected to be taken up by the confessions.

Then the defense will begin its carefully prepared presentation of "mitigating circumstances" to show why they should not be "hanged by the necks until dead."

Klan Candidate Leads in Texas

FORT WORTH, Texas, July 28 — Judge Felix Robertson, of Dallas, Ku Klux Klan candidate, today was holding a lead of nearly 30,000 votes over his eight opponents in the Texas gubernatorial primaries and a woman, Mrs. Miriam Ferguson, was battling for a place in the run off

As the work of ballot counting got under way this morning, but 19 out of Texas' 252 counties had yet to be tabulated and the two high contestants for second place were separated by but 128 votes.

Lynch Davidson, of Houston, former lieutenant governor, finally edged into second place

Mrs. Ferguson, the first woman in Lone Star history to run for governor had occupied second place early in the night

Out of the total vote of 454,935 that had been counted, as the election bureau resumed its work today, Robertson had polled 124,853, Lynch Davidson 94,806, Mrs. Miriam Ferguson 94,768, and W T Davidson, present lieutenant governor 76,846 The other five candidates were out of the running.

KILL 1,600 CATS

CARLSBAD, Czecho - Slovakia, July 29.—Because two mad cats had bitten two persons the local authorities of Budweis ordered all the cats in the town, 1,600 in number, to be destroyed. The action has aroused widespread protest.

Try a Tribune Class Ad.

Freedom From Stomach Distress

Wimmer-Arnold Co. Has the Remedy and Guarantees it to End Indigestion or Gastritis or Money Back. So Why Be Miserable?

You can get one bottle of Dare's Mentha-Pepsin and if after you take it you do not say it did your stomach more good than anything you ever used before, your money will be waiting for you

This delightful and effective elixir not only gives instant relief from gas, fullness, acid stomach and distress after eating, but taken regularly for a short time will turn your weak, run down stomach into a strong, healthy one able to perform its duties without help.

It ends indigestion, gastritis, catarrh of the stomach and does it in a surprisingly short period of time.

Dr. Wm W. Morgan, a prominent dentist of Bridgeton, N. J., writes. "After suffering severely with gastritis and other stomach troubles, a friend gave me a bottle of Dare's Mentha-Pepsin. I had obtained little relief from other remedies, but four bottles entirely ended the trouble." Get it at Wimmer-Arnold Company and all regular druggists everywhere.

NEWCOMERSTOWN HAPPENINGS OF LIVE INTEREST

By Staff Correspondent

CITY WILL PAVE REST OF STATE-ST

It is almost a certainty now that the remainder of State-st, from River-st east to the east corporation line will be paved now.

Last night in council, Resolution No 28, declaring it necessary to pave State-st, was given its third reading and was adopted. The street is to be paved 30 feet wide with brick to the east corporation line.

The state is to pay $17,500 as a part of the total cost; the county, $8,500 and the property owners and village the remainder The paving estimate is $84,000

J B Clow & Son have been granted permission to cross State st with a three inch water line. The plan is to run a water line from the plant to the radiator and assembling building

The street and roads committee has been instructed to look after the sidewalk conditions on the southside of East State-st.

Joseph Twyman was appointed as assistant to the clerk for the purpose of services paving, sewer and water connection notices on the property owners on State-st.

The street and roads committee was authorized to have the street intersecting sanitary sewer laterals extended from the main sewer line on State-st to South Chestnut-st, South Mulvane-st and South College-st This will be from the main sewer line to the inner curb line.

The pay ordinance was adopted.

Council adjourned to meet on Monday evening, August 11. There will be no regular meeting next Monday evening.

NEWCOMERS WINS AT SUGARCREEK

Newcomerstown defeated Sugarcreek 9 to 1 on the latter's diamond Saturday. Here is the box score of the game.

Sugarcreek	AB	R	H	PO	A	E
Hardell, 2b	4	1	2	1	1	0
Youngen, lf	2	0	0	2	0	1
Hostetler, ss	3	0	1	2	0	2
Zimmerman, 1b	4	0	0	7	0	0
Smith, c	4	0	1	9	0	0
Huprich, 3b	4	0	0	4	1	1
Kate, cf	1	0	0	3	0	1
Andrews, rf	3	0	1	2	0	2
Miller, p	3	0	0	0	1	2
Totals	28	1	5z26	3	9	

Newcomerstown	AB	R	H	PO	A	E
Larkin, 3b	5	3	1	1	2	0
Stewart, 2b	6	2	3	2	4	0
J. Norman, rf	6	2	1	0	0	0
Underhill, 1b	4	1	1	15	0	1
Hiester, ss	5	1	0	0	2	0
D. Norman, lf	5	0	3	0	0	0
Korns, cf	5	0	0	0	0	0
Clark, c	4	0	0	6	1	0
Murphy, p	5	0	0	0	5	0
Totals	45	9	9	24	14	1

zBatter out on infield fly

Newcomers	0	0	0	0	0	5	3	1	—9
Sugarcreek	1	0	0	0	0	0	0	0	—1

Two-base hits—D Norman, Stewart, Larkin, Andrews, Hardell Three base hit—Hostetler Sacrifice hits—Youngen 2 Sacrifice fly—Hiester. Stolen bases—Hardell, Huprich Bases on balls—Off Miller 2, off Murphy 3 Struck out—By Miller 9, by Murphy 6 Hit by pitched ball—Kate, Clark Umpires—Mill, Berger.

ABSCESS CAUSES DEATH OF YOUTH

Funeral services were held Tuesday afternoon at 1:30 o'clock at the Wright residence, Gnadenhutten for Edward Struchen, 22, who died at the Union hospital from a cerebral abscess together with a strange form of poisoning

Struchen was a member of the New Philadelphia Clothes Shoppe baseball team. He was struck on the head by a baseball while playing at Wainwright on July 5 His death came shortly after the third operation.

He is survived by his mother, Mrs James Wright, Gnadenhutten and four brothers, John and Charles, of Bergholz and William and George, of Gnadenhutten.

C. OF C. PICNIC PLANS COMPLETE

Everything is in readiness now for the big Chamber of Commerce community day picnic which will be held at Riverside Park, near Uhrichsville, Wednesday all day

A league game will be staged between Newcomerstown and Sugarcreek in the Tuscarawas co League at Riverside Park on Wednesday afternoon

One of the biggest community day crowds in the history of Newcomerstown is expected to attend this annual affair.

J. OSCAR LACEY FUNERAL HELD

Funeral services were held Tuesday afternoon at 2.30 o'clock in the U. B church, Newcomerstown, for J. Oscar Lacey, aged 53, who died at his home, six miles southwest of town, Sunday noon. His death was due to heart trouble and dropsy.

He had been in failing health for a long while. His condition was not regarded as serious until recently.

Mr. Lacey was born and reared on a farm north of Newcomerstown in Coshocton-co

He followed the occupation of a farmer practically all of his life.

He was a highly respected citizen and possessed a wide circle of friends in Newcomerstown and vicinity

The widow, three children and one brother, Denton Lacey, of Columbus, survive him. The children are Howard Lacey and Mrs. Arthur Dawson, both of Newcomerstown and Mrs George Herbert, of Marlatt's Run

The services were in charge of the Rev. Max Rafeld, pastor of the U. B. church. Burial was made in Everals cemetery

PASTOR LEAVES FOR CONFERENCE

Rev. Glenroie McQueen, D D, pastor of the Presbyterian church, left Monday for Northfield, Mass. where he will attend a Bible conference. The Rev. McQueen will also visit his daughter, Mrs. Thaeler at Arlington, New Jersey.

The pastor expects to be gone about three weeks.

IS FINED FOR INTOXICATION

Isaiah Baxter made arrangements to pay a fine of $10 and costs to Mayor M. L. Oliver after pleading guilty to the charge of intoxication His case was dismissed.

ENTERTAIN

Mr. and Mrs. John Douglas entertained as their house guests at their home on West Canal-st, Sunday the following, Mr. and Mrs John Stein, of Strasburg; Mr. and Mrs. Edward Stein, Mr. and Mrs John Stein, jr, and son, all of Navarre, Mr. and Mrs George Douglas and children, of Cleveland and Mrs Franc, of Midvale.

THOMAS FINED

B A. Thomas was fined $1 and costs on a traffic violation charge He paid his fine to Mayor M L Oliver and his case was dismissed He was arrested on July 17.

IS ILL

Miss Margaret Patterson is ill at her home on West Canal st Her condition was not regarded as serious by the attending physician, Tuesday.

ATTENDS SCHOOL

Clyde Barthalow, a teacher in the Newomerstown school is at present attending normal school in New Concord, O

PERSONALS

Mrs E D Swigert, of Cross st is spending two weeks with friends in Cincinnati an din Kentucky

Mr and Mrs A Stephon, of North College st is visiting Mrs Mary Smith, of Canton

John Robinson and family of Dayton are visiting the former's brother, Warner Robinson and family on Cross-st.

Chester Randles, of Coshocton was in town Sunday.

Miss Cecilia Lauber, of Dover is visiting Misses Dorothea Swigert and Ruth Davis.

Mrs. John Rogers, of Coshocton visited her sister, Mrs. Frank Rehard, Saturday.

Miss Kuenzel, of Cleveland is spending her vacation with her brother, Oscar Kuenzel and wife on West Canal-st.

E. J. Lutz, of Akron was a recent guest of Mr and Mrs. Ernest Hogue, Neighbor-st.

Mr. and Mrs Otho Neighbor visited last week with home folks on Neighbor-st.

Mr. and Mrs. Bert Dull and children of North Canton were week-end guests of Mrs. Dull's parents, Mr and Mrs. Ernest Hogue.

I J Bretzius was in Akron Monday.

Mr and Mrs. V. S. Scott, of Steubenville and Mrs. Edward Dawson, of Coshocton were Sunday guests of Mrs. Maude H Scott and daughter, Lucille.

This Town Needs More Red Blooded Men and Women

By Page & Lorenz and Wimmer-Arnold Co.

An abundance of rich red blood means strong healthy vigorous men and women It is the best safeguard against a weak body debilitated nervous system and sluggish vital organs Careless habits improper foods and a drain on the nervous energ drag men and women down wear them out sap their vital powers and otherwise impair their health

People in this condition should take Nuga-Tone—the medicine that builds rich red blood strong steady nerves more vigorous men and women We like to sell Nuga Tone because we can positively guarantee it to do the work Each bottle of Nuga Tone contains 30 days' treatment — a full month's supply You can take it 30 days, then judge results and if you do not feel stronger healthier more energetic much better in every way — return the remainder of the package to us and get your money back Isn't that fair?

Nuga-Tone also is a fine preparation for indigestion, dyspepsia gas or bloating, poor appetite, bad headache nausea, dizziness biliousness coated tongue, bad breath sleeplessness that tired feeling on arising in the morning sallow, "muddy" pimply skin constipation and other conditions

If you are weak or ailing or in a general run-down condition come into our store and get a bottle of Nuga-Tone—let it prove its worth in your case And remember, the trial costs you nothing if you are not benefited

Piles Are Absorbed Never To Return

After years of patient, painstaking effort on the part of a well known doctor, a prescription has been found that will actually heal Piles and absorb them never to return.

No man or woman need suffer another hour with any discomfort, pain or soreness arising from rectal troubles — Piles—now that this wonderful prescription known as MOAVA can be obtained for a moderate price at any first class drug store on the money back if dissatisfied plan.

You'll be amazed to see how quickly it acts. Blessed relief often comes in an hour; even in cases of long standing with profuse bleeding, really wonderful results have been accomplished.

Simply ask your druggist for a small box of MOAVA SUPPOSITORIES, being careful to follow the simple directions that come in each box.

Special Note—For Itching Piles MOAVA has been prepared in Ointment form as in such cases it is not necessary to use the Suppositories. Simply ask your druggist for a jar of MOAVA OINTMENT. Wimmer-Arnold Co can supply you.

Newcomerstown Church News

U. B. CHURCH
Rev. Max Rafeld, pastor.
Sunday school at 9.30 a. m.
Morning worship at 10 30 a. m.

M. E. CHURCH
Rev. T. I. Hanson, pastor.
Sunday school at 9:30 a. m.
Morning worship at 10:30 a. m.

PRESBYTERIAN CHURCH
Rev. Glenroie McQueen, pastor.
Sunday school at 9:30 a. m.
Church service at 10:45 a. m.

LUTHERAN CHURCH
Rev. W. L. Heuser, pastor.
Sunday school at 9:30 a. m.
Church service at 10:45 a. m.

M. P. CHURCH
Rev. L. C. Momberg, pastor.
Sunday school at 9:30 a. m.
Morning worship at 10:45 a. m.
The Lord's Supper will be held at the church on August.

FIRST BAPTIST CHURCH
No pastor as yet.
Sunday school at 9:30 a. m.
Church services at 10:30 a. m.

The engagement ring George Washington bot ton his betrothed cost less than $20.

Quick Safe Relief

CORNS

Dr. Scholl's Zino-pads stop corns hurting *instantly*. Remove the *cause*—friction and pressure. They are thin, medicated, antiseptic, waterproof. Absolutely safe! Easy to apply. Get them at your druggist's or shoe dealer's.

Three Sizes—for corns, callouses, bunions

Dr Scholl's Zino-pads

"Put one on—the pain is gone"

PROGRAMME
NEWCOMERSTOWN
CHAMBER OF COMMERCE
COMMUNITY PICNIC
Rivedside Park
WEDNESDAY, JULY 30TH.

Ball Game Promptly at 2 P. M.
Newcomerstown vs Sugarcreek or New Philadelphia.

RACES AND CONTESTS
Starting Immediately After the Ball Game

Boys' Foot Race, under 12 years, one prize, White Collie pup, given by Harry Dilehay, must go to Newcomerstown boy
Girls' Foot Race, under 12 years, one prize, pair of silk hose, given by the Neighbor Co
Boys' Foot Race, over 12 years, one prize, bathing suit by the Baltimore Clothing Co
Girls' Foot Race, over 12 years, one prize, Ever Sharp pencil by Davis Drug Store
Men's Free for All Foot Race, one prize Gentleman's hat, any size, by Baltimore Clothing Co
Ladies' Free-for-All Foot Race, one prize, one pair of silk hose, given by Grace Carr Millinery Co.
Fat Men's Race, one prize, $2.00 neck tie by Rothenstein
Fat Ladies' Race, one prize, one Henderson corset, any size, by Vogenitz store
Boys' Three Legged Race, two prizes, Two Boy Scout Knives by Taylor Hdw.
Boys' Potato Race, one prize, one pair of tennis shoes, by Murphy-Rogers Co.
Watermelon Eating Contest, one prize, one pocket knife, by Crater Hdw
Other contests will include Tug-o'-War pocket knife, first prize, by Eureka Hdw and second prize, a box of cigars by McElroy-Mulvane Drug Store; and many other kinds of amusements for both old and young.

DANCING, AFTERNOON AND EVENING.
Picnic Supper at 6 o'clock.
ONE GOOD TIME FOR EVERYBODY!

NewspaperARCHIVE®

Quick— that's the word!

say QUICK MOTHER'S OATS

for quick breakfasts with a flavor

Here are oats with all the richness, all the fine flavor of Mother's Oats. Yet they cook quick — quicker than toast, quicker than coffee!

Ask your grocer for QUICK Mother's Oats—and don't forget the word quick.

They're ready and waiting in 3 to 5 minutes.

They come in big, full-sized packages. They give you the vigor breakfasts that you need *in a jiffy*. "Milk and oats"—that's the premier strength and vigor combination.

Start tomorrow. Have this new breakfast delight.

Coupons in Every Package

Remember, too, every package of Quick Mother's Oats, as well as Mother's Oats and Mother's Aluminum Brand, contains coupons. And these coupons are good for valuable premiums.

That's just another reason for asking for this famous brand.

2 kinds of Mother's Oats Now at Grocers
Quick Mother's Oats and Mother's Oats. Get whichever you prefer

—Standard full size and weight packages—Medium: 1¼ pounds; Large: 3 pounds, 7 oz."

BUCKEYE BREVITIES

Gathered by I. N. S.

TODAY'S BRIGHT SPOT

Chickens cannot claim a monopoly, along with other feathered animate objects, to roosting in trees.

It happened near Steubenville.

Imagine the surprise when the report reached police headquarters that a flivver was roosting in a tree top. The officers dispatched to the scene found that five colored men were in the auto when it went over an embankment, landing in the upper branches of a tree. The occupants of the car were shouting for help When they were lowered to the ground, it was ascertained that none of the men were seriously hurt.

COLUMBUS—Ohio's 824 building and loan associations increased their aggregate assets $116,633,450.28 during the fiscal year ending June 30, last, compared with a total gain of $83,818,442.33 the preceding year. J. W. Tannehill, state superintendent of building and loan, has announced. Assets of all Ohio building and loan associations for the last fiscal year total $764,794,409.93, Tannehill stated.

A tabulation of these assets by counties include—Ashland—$1,442,274.18, increase of $375,668 59 over preceding year, Belmont—$11,508,142.17, an increase of $1,282,561 20, Crawford—$4,024,780.56, increase, $342,374.35, Coshocton—$1,881,759,76, increase, $211,975.43, Columbiana, $13,310,475.45, increase, $1,404,841.68, Darke, $2,677,053.59, increase, $357,389.38, Delaware, $6,531,172.18, increase, $532,825.11, Defiance, $6,531,172.18, increase $532,825.11, Greene, $4,730,159.10, increase, $340,301.88, Jefferson, $8,090,301.75, increase, $977,113 47, Knox, $4,568,512.32, increase, $357,057.53, Logan, $4,294,543.53, increase $97,613 96, Licking, $6,801,297.60, increase, $467,998.59, Lucas, $23,979,967 11, increase, $4,263,289.42, Marion, $7,339,125.19, increase, $348,321.46, Richland, $9,119,029.85, increase $1,042,699.61, Stark, $26,496,854.58, increase, $3,082,795 97, Summit, $11,200,233.05, increase $2,494,796.73, Shelby, $6,479,523 26, increase, $851,713.32, Tuscarawas, $1,517,591.30, increase, $748,234 73, Washington, $1,658,598.10, increase, $177,058 42.

ST CLAIRSVILLE—A suit unique in the history of Belmont county is on file here. Mrs. Margaret Williams demands $15,000 alleged damages from Clyde Campbell, Wheeling township farmer, because one of his cows, it is charged, gored her when it broke loose while on exhibition at the Belmont county fair grounds. Mrs. Williams asserted the cow became vicious because she was separated from her calf. The attack is said to have occurred while Mrs. Williams was viewing the cattle exhibit. She claimed she is permanently injured.

MIDDLEPORT—When the latest marriage license docket for Meigs county was closed recently it was noted that the ages of the first couple receiving a licence—Oct. 10, 1918—and the last couple registered on the docket are the same—23 and 18 years. The docket disclosed, also, that 1200 permits to wed were issued since Oct. 10, 1918.

POMEROY—For the first time since the locks and dams were installed in the Ohio river, it has not been necessary to create artificial rises in the river to move the Kanawha river coal shipments A good boating stage has been maintained all this year because of heavy rains.

ATHENS—During a heavy rainstorm here several hundred phones were put out of commission in the residential and Ohio University districts. The raintall was the most torrential since the cloudburst last August.

LOGAN—Raymond Achauer, 25, world war veteran and father of two small children, died a few hours after being crushed in machinery at the Haydenville clay plant. William Achauer, father of the young man, was so badly hurt in the same plant the preceding day that he may not live

COOLVILLE — John Marshall, Little Hocking farmer, is claiming a unique birth record for a cow in his herd Marshall said this cow is the mother of twin calves which arrived three days apart. Stockmen said such an occurrence is almost without precedent

KIPTON—After a long struggle, the two churches here have abandoned their denominational differences and will form the "Community Church of Kipton" E. A. Clifford, student at Oberlin Seminary, will be pastor of the united church.

MEDINA—Sheriff Robson used dynamite in blowing up two caves in which were a $300 still and 24 barrels of mash. George Oncu and John Cotoll were arrested on charges of violating dry laws.

ELYRIA—In the fight for county office nominations at the August primaries are 27 Republicans and 5 Democrats. Of the Republicans, 11 are after the commissionership, 3 after the position of sheriff while 3 want to be treasurer. Three of the 5 Democrats want to be commissioner.

OTTAWA The Detroit, Toledo and Ironton railroad, Henry Ford's line, will not give up the attempt to obtain land with which to double track the railroad thru Putnam county into Lima. This announcement was made when the hearing on condemnation proceedings to obtain the desired land started Company officials said that not sufficient time had been given them to obtain proofs and documents showing necessity for acquisition of the additional land and asked that the hearing be postponed until September 2.

ATHENS—Henry Bennett, farmer, living near here, gave his two daughters, aged 17 and 15, a sound thrashing when they returned from a motor ride with neighbor boys Humane Society officials caused the arrest of the father who was fined approximately $75 on the charge of cruelty.

ELYRIA—John J Washtak has filed suit for $10,000 alleged damages for each of the two times his wife's parents, he claimed, Mike and Mary Glowiski, induced his wife and their daughter to leave his home.

MARTINS FERRY—A Fourth of July marriage resulted in no independence for Henry Wisnieski, of Beech Bottom, W. Va, he charged in a suit for $5,00 alleged damages against Mr. and Mrs. John Sato, of this city, his wife's parents Wisnieski said he wanted the money as payment for mental anguish suffered when the Satos, he charged, persuaded their daughter to leave him and to return to her parent's home soon after their marriage.

HENDRYSBURG — Within an hour 450 autos passed through here over the National road. They bore licenses of 18 states.

GLOUSTER—Since the recent Oak Harbor grade crossing accident which exacted a toll of not less than ten lives, impetus has been given the movement seeking elimination of the dangerous Burr Oak crossing just north of here. Several motorists were killed at this crossing during the past few years.

LOGAN—Louis Kimmerling, 16, son of a Carbon Hill coal operator lost his life while stealing a ride with several young companions on a coal train His pals missed him and soon found his body, cut in two, lying across the tracks

BUCYRUS—Henry Rossman, living two miles east of Bucyrus, brot in the first load of new wheat of the season. The load contained 200 bushels for which he received the market price of $1 15 per bushel.

ELYRIA—After hunting for the alleged rum-running boat five months, Sheriff Fred Underhill and a posse of deputies located and confiscated a 21-foot gasoline launch, 11 half-barrels of beer and 25 cases of bottled beer, 8 cases of ale and 21 cases of whiskey At the time of confiscation, the boat, it is claimed, was attempting to dock down the Vermilion river this county, at a point where the river divides Lorain and Erie counties. Claude W LaFountain, Sandusky, and Joseph Stone, Vermilion, were charged with illegally transporting liquor

AMHERST—During a wiener roast and picnic, given by the Young People's Society of St Peter's church here, Arthur Keppley, 20, was seized with cramps, it is believed, and drowned in Beaver Creek at Oak Point. Many companions made unsuccessful efforts to rescue him

POMEROY—Fishermen at Racine while anchored out in the Ohio river, reported that a huge meteor fell into the river a short distance from their boat They said the heavenly visitor passed through the air accompanied by a whistling noise and was followed by a trail of blue flame and gas

MIDDLEPORT Lawbreakers about the Pomeroy Bend are stepping light these days Several out of town prohibition officers are at work here and traffic officers are nabbing speed demons on every hand.

MARTINS FERRY Ross Davis garage owner, got up real early one morning recently He went to his garage before daylight to do some special work Police, seeking a man who had attempted to rob a house, spotted someone working in the garage With drawn guns, they ordered "whoever is inside" to come out Davis did The cops continued their hunt

COLUMBUS - "Not a single motor bus operated under certificate from the state utilities commission has figured in a grade crossing accident since the Freeman Collister act (authorizing the commission to regulate operation of motor busses) went into effect," declared Judge R W Sanborn, Cleveland president of the Ohio Motor Bus Owners' Association. He pointed out that drivers of motor busses must pass an examination and be licensed. The commission's regulations require busses to stop before passing over tracks at railroad crossings. It might be well he said, to require drivers of all motor cars to pass an examination and obtain a license.

LEMONS BLEACH THE SKIN WHITE

The only harmless way to bleach the skin white is to mix the juice of two lemons with three ounces of Orchard White, which any druggist will supply for a few cents. Shake well in a bottle, and you have a whole quarter-pint of the most wonderful skin whitener, softener and beautifier.

Massage this sweetly fragrant lemon bleach into the face, neck, arms and hands. It can not irritate. Famous stage beauties use it to bring that clear, youthful skin and rosy-white complexion; also as a freckle, sunburn and tan bleach. You must mix this remarkable lotion yourself. It can not be bought ready to use because it acts best immediately after it is prepared.

Wear LYNDE Clothes once, and they'll give you such satisfaction you'll never want any others.

Lynde Clothing Co.
COSHOCTON'S BEST STORE FOR MEN AND BOYS

PESKY BED-BUGS

(Pesky Devils Quietus) P. D. Q. is the new chemical that puts the everlasting to the Pesky bedbugs, roaches, fleas, ants and moths—impossible for the pesky devils to exist where P. D. Q. is used

Recommendations of Hotels Hospitals, Railroad Companies and other public institutions are a guarantee to the public that the safest, quickest and most economical way of ridding the pesky insects is by the use of P. D. Q. as this chemical kills the eggs as well as the live ones and will not injure the clothing.

A 35c package makes a full quart, enough to kill a million bedbugs, roaches, moths or cooties—and also contains a patent spout to get the eggs nests in the hard-to-get-at places and saves labor P D Q can also be purchased in sealed bottles double strength half total

Sold by Stuart A. Williams Drug Co and other leading druggists

MY SPECIALTY
"Comfortable Vision"

Otis G. Morse
Optometrist and Optician
Ricketts Bldg. Opp. Court House

HEADACHE GONE TIRED NO MORE

Gives Credit to Lydia E. Pinkham's Vegetable Compound. Hopes Other Women Will Benefit by Her Experience

Skowhegan, Maine,—"I was sick most of the time and could not get around to do my work without being all tired out so I would have to lie down. One day when I was reading the paper I saw the Lydia E. Pinkham's Vegetable Compound advertisement and saw what it did for other women, so I thought I would try it. I have taken three bottles, and cannot begin to tell you what it has already done for me. I do all my work now and keep up the whole day long without lying down. I have no more headaches nor tired feelings. I hope every woman who takes the Vegetable Compound will get as much benefit out of it as I have."—Mrs. PERCY W. RICHARDSON, R.F.D. No.2, Skowhegan, Maine.

You have just read how Lydia E. Pinkham's Vegetable Compound helped Mrs. Richardson. She gave it a trial after she saw what it had done for other women. For nearly fifty years Lydia E. Pinkham's Vegetable Compound has been doing good.

BANISH NERVOUSNESS

Wendell's Pills, Ambition Brand, for Run-Down Tired Out People

If you feel tired out, out of sorts, despondent, mentally or physically depressed, get a 60 cent box of Wendell's Pills, Ambition Brand, at Wimmer-Arnold Co. or Siegrist & Williams, today and take the first big step toward feeling better right away.

If you work too hard, smoke too much, or are nervous, Wendell's Pills, Ambition Brand, will make you feel better in three days or money back from Wimmer Arnold Co. or Siegrist & Williams, on the first box purchased.

As a treatment for affections of the nervous system, constipation, loss of appetite, sleeplessness, or Nervous Indigestion, get a box of Wendell's Pills, Ambition Brand, today on the money back plan.

GRANGE

WAKATOMIKA

The regular meeting of Wakatomika Grange announced for Friday evening, July 18, was postponed until Friday evening, August 1.

At Friday evening's meeting State Master Harry A. Caton and Deputy Master Harley L. Miller will organize a juvenile grange at Wakatomika. A special program has been arranged by the Wakatomika lecturer, Mrs. C. V. Croy, for this meeting.

TUNNEL HILL

The following program will be given at the regular meeting of Tunnel Hill Grange, Monday evening, August 4:

Opening song by the grange.
Reictation, Ned O'Bryan.
"Ten Good Rules to Follow in Making Our Grange a Success," David Mowery.
"If You Want to Kill Your Grange, Ten Ways to Do It," Grover Mikesell.
Short talk, "Forming Good Food Habits," John Lee
Reading, Birdie Underwood.
"The Value of Music in Our Schools," Leonard Gilmore.

State Proceeds in Murder Case

CRIMINAL COURT, Chicago, July 29—Ignoring, and somewhat contemptuous of, the preliminary of the defense finding Nathan Leopold, Jr., and Richard Loeb having records of "abnormalities" since childhood, the state went methodically ahead today in the court room of Justice John R. Caverly building ever higher the mountain of evidence upon which he hopes to sent the young collegians to the scaffold for the murder of little Robert Franks.

Handwriting experts, typewriter experts, policemen, taxicab chauffeurs, and others went in and out of the witness box today, each contributing his bit to the mountainous pile of information already collected in the case.

"Babe" and "Dickey" did not look like "master minds" and "slave" when they came into court this morning for the second week of their trial They looked like any other pair of well set up college youngsters, well dressed, debonair and breezily good looking. They chatted with their attorney.

Detective Sergeant Gortland, whose testimony last week that Leopold said they could plead guilty before "a friendly judge" and get life imprisonment instead of the noose, so enraged Clarence Darrow, chief of defense counsel, was again up on the stand. Darrow said his testimony "pure fabrication" and designed to embarrass Judge Caverly.

Under another close examination by State's Attorney Crowe and cross examination by Darrow, the detective changed his testimony in one respect. Whereas he said last week that his stenographic notes on this phase of his conversation with Leopold had been made "from time to time" today he said they were made on July 24.

"You were mistaken before?" inquired Darrow sarcastically.

"I was mistaken," admitted the officer.

Darrow smiled and said, "that's all."

Following the officer came Lawrence Cuneo, secretary to the state's attorney, who testified to being present at the examination of Leopold by Crowe, and he identified some writing and printing made by both boys at the time.

Captain William Schoemaker of the police department came next with similar identification.

This was all to "round out the case" against the two slayers.

The documentary evidence in the case, the various ransom letters written to Jacob Franks demanding $10,000, was identified by John F. Tyrell, a handwriting and document expert of Milwaukee as having been written on an Underwood portable typewriter.

Both youths sat and watched Tyrell with rapt attention as he explained how he was able to identify their handwriting.

The handwriting and typewriting experts, R. F. Tyrrell, of Milwaukee and Jay F Wood, of Chicago, came to the stand bulging with portfolios and documents. They rounded up the loose ends of the state's case by identifying all of the letters, cards, writing, etc., prepared by Leopold and Loeb in the working out of their plot to kidnap the Franks boy and get $10,000 ransom from his wealthy father.

Enormous photographs of the type on the machine on which the ransom letter was written had been prepared, and similar evidence prepared by the experts, but it all went for little, for the defense counsel, Clarence Darrow, blandly waved it all aside and said:

'We admit it all. No cross-examination."

The photographs of the type on the machine and the similar evidence prepared by the experts, attracted the young defendants, and they examined it all with the detached air of spectators, whispering among themselves. It appealed to their student minds.

The state made rapid progress today toward closing its case. When the noon adjournment came at 12:10, only a few witnesses remained to be examined before the state's case against the boys is completed, and Crowe said he would probably conclude by tomorrow.

Then the "battle of the century" between the alienists will begin—the defense to prove that, while not legally insane, the young defendants are so abnormal as to make it "criminal" to hang them and the state contending that they are sane and responsible for their acts.

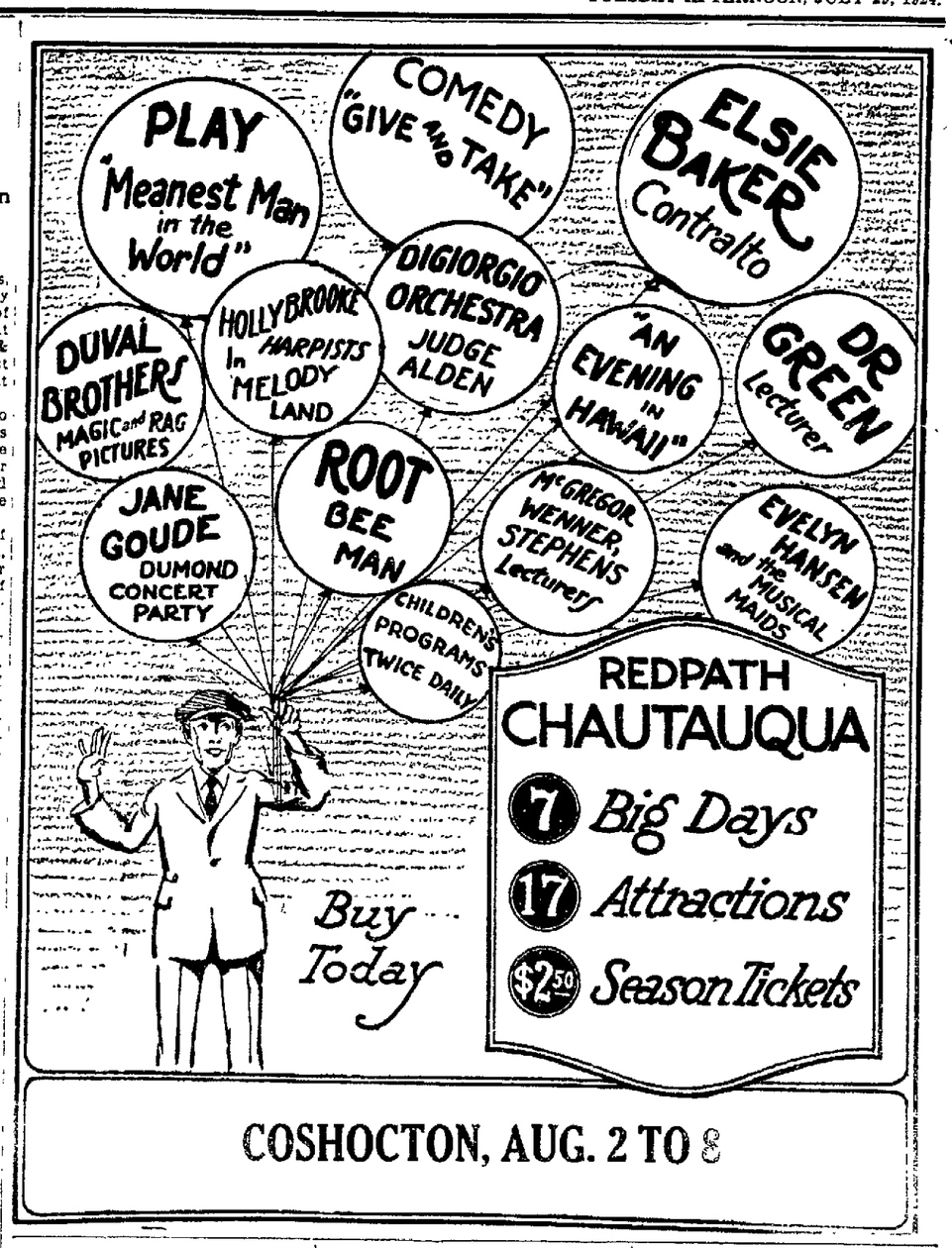

HOW'S THIS?

HALL'S CATARRH MEDICINE will do what we claim for it—rid your system of Catarrh or Deafness caused by Catarrh.

HALL'S CATARRH MEDICINE consists of an Ointment which Quickly Relieves the catarrhal inflammation, and the Internal Medicine, a Tonic, which acts through the Blood on the Mucous Surfaces, thus assisting to restore normal conditions.

Sold by druggists for over 40 Years. F. J. Cheney & Co., Toledo, O.

ROBERTSON DRUG STORE

Hot Weather Supplies

Ice Cream Freezers
Thermos Jars
Refrigerators
Fishing & Camping Equipment

Hawthorne Hdw. Co.
345 MAIN ST.

TILE MAKER DEAD

NEW YORK, July 28—Emil Kohler, 65 years old, years connected with the American Encaustic Tiling Co., and for several years its president, is dead here after an illness of about three weeks.

He is survived by his wife, Leonora Fischer Kohler, one son Robert, and one daughter, Wilma, all of New York.

DONT TRY TO RAISE your family without it. For stomach aches and pains; sudden cramps, severe intestinal colic and indiscretions of eating and drinking, changes in water, diet or climate, take
CHAMBERLAIN'S COLIC and DIARRHOEA REMEDY
Never fail to have it on hand.

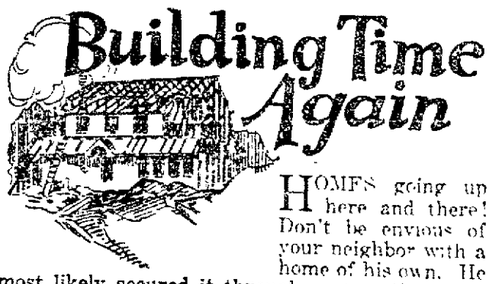

HOMES going up here and there! Don't be envious of your neighbor with a home of his own. He most likely secured it through systematic saving with a building, loan and savings institution.

Save—but save safely with us where your money is protected by first mortgages on real estate.

5% The Home 5%
BUILDING LOAN & SAVINGS CO.
40 YEARS IN COSHOCTON

Genuine BAYER
ASPIRIN
Say "Bayer Aspirin"

INSIST! Unless you see the "Bayer Cross" on tablets you are not getting the genuine Bayer Aspirin proved safe by millions and prescribed by physicians for 24 years.

Safe — Accept only a Bayer package which contains proven directions

Handy "Bayer" boxes of 12 tablets Also bottles of 24 and 100—Druggists

Aspirin is the trade mark of Bayer Manufacture of Monoaceticacidester of Salicylicacid

FORD CARS

Are easy to buy on our deferred Payment Plan.

A. P. Richey Co.
Third and Walnut-Sts.
Coshocton, Ohio.

You'll get a new idea of how perfectly a shoe can fit up to the foot, of how a shoe can add charm and grace to foot lines, of how a shoe can make a foot active and useful. And, in addition to all these things, you'll find an especially fine showing of Oxfords and Straps—the styles that will be most in vogue this season with well-dress women. Of course, there is no obligation to buy.

BRENDEL SHOES
FITTERS OF FEET

BREAD IS LOWER IN COST THAN THE SAME AMOUNT OF NOURISHMENT IN ANY OTHER FORM

—Bread provides as much actual nourishment as any other foodstuff in comparison to the amount eaten. So you can order our fresh bread with the assurance that you are getting full nourishing qualities at low cost.

"Most nourishing food"

Home Bk. Co.
Cor. 6th & Walnut-Sts.
Phone 193.

NEWSPAPER ARCHIVE®

SOCIETY

Call Phone 205

The annual reunion of the Randles family, held Sunday at Lake Park, was attended by the following, Mrs. Joseph Flynn, Mr. and Mrs. Ernest Flynn, Mr. and Mrs. F. K. Miller and Willard Miller, of Columbus, Mr. and Mrs. O. Artzner, and son William, Mrs. Mary Randles, Mr. and Mrs. Frank Randles, Mr. and Mrs. Alonzo Randles, Mr. and Mrs. Joseph Kirk, and Miss Frances Artzner, of Canton, Mr. and Mrs. S. W. Randles and Miss Annabelle of New Philadelphia, Mr. and Mrs. C. K. Randles, Mr. and Mrs. Edward Randles and children, Mr. and Mrs. Harry Monroe and Walter Randles, Akron, Mr. and Mrs. Joseph Lewis and Mr. and Mrs. Ellwood English, and children June and Jerry, Malvern, Mr. and Mrs. Dwight Rondebush and son Donald, Alliance, J. M. Randles and daughter Gretchen and J. W. Norris Cleveland, Mr. and Mrs. Edward Randles, Mr. and Mrs. Gail Randles, Mrs. Rebecca Randles, Mr. and Mrs. W. A. Randles and family, Clarence Fox and daughter Ruth Mrs. Emma Clark, Mr. and Mrs. Emerson Zaugg, Mrs. Myrtle Randles, Jeremiah Randles and children Mr. and Mrs. David Randles and family, Mr. and Mrs. Guy Randles, and children, Mr. and Mrs. Leslie Hedge, Mr. and Mrs. Albert Dile, and son William, Mr. and Mrs. Claude Cramblett, Mrs. Ella Cramblett, Mr. and Mrs. Peter Styer, Mr. and Mrs. Homer Darling, Mr. and Mrs. Joseph Randles, Mr. and Mrs. Lewis Randles, Mr. and Mrs. Thomas Burrell, Mr. and Mrs. Archie Randles, Mr. and Mrs. Howard Randles, Mr. and Mrs. L. A. Norman and daughter, Mrs. W. Nosker, Mr. and Mrs. William Randles Keene, Mr. and Mrs. C. B. Kane, Mrs. P. E. McCleary, Gomer Thomas and son, of Bellaire, Mr. and Mrs. Hugh Stewart and children, Akron, Mrs. C. J. Kirkpatrick, Mrs. C. W. Swisshelm, Mrs. Sally Cramblett, Mr. and Mrs. M. F. Foster, Charles Styer, Mildred, Evelyn and Bernadine Randles, Helen and Clyde E. Nosker, Guy and Ralph Foster, Margaret Slentz, R. O. Burrell, Gretchen Randles, Chester and Ray Randles, Hannah Zaugg, Pauline and Walter Randles, and Fern Sycks.

The Queen Esther Circle of the Roscoe M. E. church will journey to the Hugh Finlay farm, Thursday evening, for a picnic supper and outing.

Members meet at the Roscoe square, promptly at 6 o'clock, for transportation to the place of the function.

Mrs. Charles Thomas and sons Harold and Clifford, 712 John-st, Mrs. Grace Evans, 685 John-st and John Rice, also of this city, spent Sunday at Buckeye Lake.

In honor of Miss Clara Howe, 549 Cambridge-st, whose marriage to Ross Wertz, of Cleveland, takes place in August, Miss Mary Criswell, 1133 Orchard-st, entertained with a picnic supper at her home, Saturday evening.

The affair was also in the nature of a surprise kitchen shower for the bride-elect.

Miss Criswell, assisted by her mother, Mrs. D. M. Criswell, and her sister, Mrs. Clarence Davis, served supper to the following guests, Miss Clara Howe, the honored one, Mrs. Earl Williams, Mrs. Harold Levering, of Fredericktown Miss Marie Craig, Miss Wilma Adams, Miss Marjorie Lear, Miss Ruth Leavengood and Miss Frances Ort.

In connection with the regular July meeting of the Delta Alpha class of the Church of Christ, there will be a picnic supper at Lake Park, Tuesday evening.

Members in the class are arranging to meet at the church corner or at the Court Square, not later than 6 o'clock.

Mr. and Mrs. Harrison Elson and Miss Hannah Hook, west Locust-st and Mrs. D. J. Lowery and Miss Anna Lowery, Coshocton Route 7, motored to Port Washington, Sunday, for the day.

Complimenting their house guests Mr. and Mrs. Harley Paulin and children, Levon and Wayne, of Mishawaka, Ind., and Mrs. Ida Anderson, of Bourbon, Ind., Mr. and Mrs. C. P. Giffin, Fresno Route 2, entertained at their home, Sunday.

Other guests present were Mr. and Mrs. George Hahn and daughter Lillian, Mrs. Mary Miller, Mrs. Catherine Bailey and Mrs. Adam Hahn.

Mr. and Mrs. Paulin and sons and Mrs. Anderson motored thru from their home for a fortnight's visit with Mr. Paulin's sister, Mrs. Giffin.

Mr. and Mrs. O. E. Rea and daughter Doris, of Dennison, spent the week end with Mrs. Rea's mother, Mrs. J. W. Parks, 1008 Orchard-st.

Mr. and Mrs. Robert Finnell, of Zanesville, have returned home after visiting for a couple of weeks with the former's parents, Mr. and Mrs. Edward Finnell, in Roscoe.

Miss Mabel Parks, 1008 Orchard-st, spent the week end in Newcomerstown, the guest of Mr. and Mrs. T. J. Torjusen. (Pauline House).

Miss Margaret Giffin and Miss Manilla Leavengood, who have been studying at Kent State Normal College, motored thru from that place, stopping in Bolivar for a short visit.

Miss Leavengood spent the remainder of last week with Miss Giffen in the home of the latter's parents, Mr. and Mrs. C. P. Giffen, Fresno Route 2.

Mr. and Mrs. Oliver Sherrets, of near Blissfield, entertained at dinner in their home, Sunday, Mrs. Clara Leavengood, Mrs. Nellie Evans and Ebenezer Evans, of Coshocton.

Mr. and Mrs. Samuel Wright and daughter Dorothea, 322 south Second-st and Mrs. Rose Mossman and children Mae, Opal, Alice and Lester, 415 north Tenth-st, motored to Hanover over the week end and visited with Mr. and Mrs. Lemuel Wright, and son, the latter who has been quite ill.

The Keene Woman's Christian Temperance Union will meet Wednesday afternoon, July 30, at the home of Mrs. George Lowery.

Mr. and Mrs. Hugh Stewart and sons Elton and William, and Mr. and Mrs. Edward Randles and children Velma and Eugene, of Lorain, visited over Sunday with Mr. and Mrs. Harvey Wilden, near 1104 Kenilworth-av.

Mr. and Mrs. E. W. Heinke, 448 Chestnut-st, accompanied by their house guests, Mr. and Mrs. H. Halverson, of Chicago, Ill., Mrs. Theodore Dilling, of Fon du Las, Wisc., and Mrs. S. R. Norris, Minneapolis, Minn., left by motor Tuesday driving thru to Chicago, Ill.

Miss Sarah Anderson, 332 Mulberry-st, had as her guests Monday Miss Sarah Hervey and Miss Fanny Wolverton, of Mt. Vernon.

Miss Madeline Akeroyd, 222 north Sixth-st, went to Cleveland, Sunday, where she will spend the week, attending the first showing of fall millinery.

Her brother, James Akeroyd, of Lakewood, who had been visiting here for a few days, accompanied her to Cleveland, making the trip by motor.

A large number of relatives were present Saturday, at the second reunion of the Cochran family held at Lake Park.

A round of games, contests and amusements were enjoyed, including music by the Hayden quartet, which made its appearance for the first time in 14 years. Those taking part were S. J. Cochran, Dayton, Clyde Shannon, Cambridge and Frank Mercer and Horace Muchelnatis, of Newcomerstown.

Following the election of officers it was decided to make the reunion an annual event, meeting the last Saturday in July.

Those present for the gathering Saturday were William Cochran, Mrs. Henry McCleary, Mr. and Mrs. Isaac Miller, Mrs. Rebecca Cochran Mr. and Mrs. Frank Miller, Mr. and Mrs. Perry Cochran, Mr. and Mrs. Bert Cochran, Mr. and Mrs. Walter J. Cochran, Mrs. Mary L. Beall, the Misses Sadie, Florence and Esther Cochran and Fern McCleary, of West Lafayette, Mrs. E. R. Swigert, Mr. and Mrs. Horace Muchelnaus, Howard Fletcher, Charlotte Swigert and Frank Mercer, of Newcomerstown, Mrs. Sadie Richmond, Mr. and Mrs Jesse Richmond and Lois, Elizabeth, Jean, and Frances Richmond, of Orange, Mrs. Lester Marquand, Mr. and Mrs. A. J. McAllister, Mr. and Mrs. C. K. McAllister, and Miss Hazel McAllister, Plainfield, Mr. and Mrs. C. W. Pryse and Esther, Margaret, and Leonard Pryse, of Newark, Mrs. W. Milligan, Mrs. Clem Stewart, Robert and Mary Stewart, and Fred C. Milligan, Columbus, Mr. and Mrs. S. J. Cochran, Miss Sarah Cochran, Miss Irene Holler and Joseph Cochran, Dayton, Mr. and Mrs. W. J. Asbury and William Asbury, of Michigan, C. A. Shannon, Cambridge, Mrs. J. M. Lockhart, Granville, Mrs. H. J. Clute, of Hale, Mo., Mrs. H. C. Ward and Mrs. E. C. Ward, St. Petersburg, Fla., Mr. and Mrs. C. E. Cochran, Toledo, Miss Alice Shurtz, Tiffin, Mrs. Julia I. Baker, Canton and Miss Hazel E. Stevenson, of Burgettstown, Pa.

Mr. and Mrs. Frank Taylor, 203 south Second-st, have as their house guests this week, Mr. and Mrs. Glenn Matz and children Marjorie and Glenn Jr.

The Misses Mary and Trevenna Stuart, who have been spending the summer months at Kent State Normal College, will arrive the latter part of the week from Cleveland where they have been visiting for a few days, and spend the remainder of the summer holidays with their parents, Mr. and Mrs. James M. Stuart, Denman-av.

Mrs. Philip Stillinger and children Delores and Kenneth, East Main-st, have gone to Cleveland for a couple of weeks outing with relatives.

The following group of persons enjoyed an outing and picnic party, Monday evening, at Lake Park, Mrs. Hal Del Matre and two children, Sandusky, Mrs. Walter Boyd and daughter, from Colorado, Mrs. John E. Kissner and sons Quincy and Ernest, Memphis, Mr. and Mrs. J. Q. Dawson, Mr. and Mrs. Edward Cooper, Mrs Clemenza Compton, Mr. and Mrs. Emmett Love, Mrs. Paul Love, the Misses Eva and Elizabeth Karr Miss Mattie Cooper, Kenneth Karr and Theodore Compton.

Mr. and Mrs. W. W. Bostwick, Orchard-st, are in Rochester, Minn, spending a couple of weeks.

Mr. and Mrs. S. W. Hamilton, entertained Sunday evening at their home near Warsaw, for the pleasure of Mr. and Mrs. Mitchell Pew, the Misses Rose and Pauline Bomonti, of Cleveland, Garland Zirkler and Edward Chadwick, East Liverpool, John Bomonti, Canton and Doris and Lena Hamilton.

Mrs. Roy Bryson, of Newark, returned home Saturday, after visiting her husband, who is employed at the Barrick barber shop.

Mr. and Mrs. F. L. Dudgeon, of Pittsburgh, Pa., are visiting at the summer cottage of Mr. and Mrs. Z. S. Herrington, Lake Park.

Complimenting Lawrence McFarland, of Zanesville, on his twenty-eighth birthday his parents, Mr. and Mrs. George McFarland, south Fourteenth-st, entertained with a birthday party, Saturday, at their home.

Included in the guest list were Lawrence McFarland, the guest of honor, and his wife, from Zanesville, Mr. and Mrs. John Hoop, Mr. and Mrs. Ernest Hoop, Mr. and Mrs. Albert Kaser, Mr. and Mrs. Harry McFarland, Mr. and Mrs. Rufus Olinger and son Harold Miss Cora Schwartz, Miss Thelma Lewis, Miss Ethel Stover, the Misses Caroline and Elizabeth Kaser and the Messrs Everott Shilliday, Norman Kaser, Paul Stipes, Robert Fartuno, Raymond and Robert McFarland and Edward Kaser, of Roscoe, Mrs. Margaret Wright and Nathan Rine, of Black Run, Mr. and Mrs. Levi Bowen, Miss Ruby McFarland and Miss Margaret McFarland, of Zanesville, and Mr. and Mrs. Henry Worthington and son Max, Coshocton.

Mr. and Mrs. John Morrison and son David, 176 east Vine-st and Miss Leota Hunter, 226 Mulberry-st, returned Sunday from a motoring trip into Canada, visiting various spots of interest. In St. Thomas they were guests of the former's son-in-law and daughter, Mr. and Mrs. Charles Stevenson.

Mr. and Mrs. Newton Bender and grandson Jack, and Mr. and Mrs. Ralph Bender and son James, of Youngstown, have returned home after a week's stay with Mr. and Mrs. Virgil Barklew, of West Lafayette.

Miss Helen Gorman, 308 north Ninth-st and Miss Rosetta Seward 381 south Ninth-st, are leaving Wednesday for a fortnight's vacation trip in Atlantic City, N. J., New York City, N. Y., and Philadelphia, Pa.

Miss Hortense Huffman, of Loudonville, returned home Monday after spendinig the past several days with Miss Vernal Aronhalt, 604 Cambridge-st.

Mrs. R. E. Tracewell, 514 Chestnut-st, who has been enjoying a fortnight's camping trip with her husband, and with her son-in-law and daughter, Mr. and Mrs. Stuart Kissner, of Delaware, returned home Monday evening.

Mr. and Mrs. David Markley and son David Jr., moved Monday from their residence in the Realty Flat, Main-st, into the house formerly occupied by O. L. Clark, at 307 south Seventh-st.

Mrs. Clarence M. Hay, 433 Mulberry-st is in Columbus for a few days the guest of her brother-in-law and sister, Mr. and Mrs. T. H. Buxton.

A combined birthday gathering in celebration of the seventy-fifth birthday anniversary of Joseph Hardesty, and annual reunion of the Hardesty-Coverdale families was enjoyed by a goodly number of relatives, Sunday, at Adams Mills.

Those attending were Joseph Hardesty, Mr. and Mrs. Frank Hardesty Jr., and family, Roscoe, Mr. and Mrs. Burt Hardesty and family Lucas, O., Mrs. Hannah Hardesty and sons Paul, Carl, Kenneth, Rollin and Judson, Joseph Hardesty Jr., and daughters, Mr. and Mrs. Alonzo Thomas, Mr. and Mrs. Cleo Thomas and family, Mr. and Mrs. Robert Thomas and children, Mr. and Mrs. Wilbert Thomas and children, Mr. and Mrs. William Thomas and family, of Wakatomika, Mr. and Mrs. Allen Smith and son, Zanesville, Mrs. Ida Hoover and daughter Irene, Danville, Mr. and Mrs. Charles Taylor and family, Roscoe, Mrs. Sarah Davis and Gable Mansfield of Zanesville, Mrs. Emily Cook, Lancaster, Mrs. Frank Taylor and grandson, of Mansfield, Mrs. Dilla Taylor and son Harry, Loudonville Mr. and Mrs. R. H. David and family, Trinway, Laken Coverdale, of Jewett, Mr. and Mrs. William Coverdale and sons William and Wilfred, Columbus, Helena, Dorothy, Brent and Rodney Coverdale and Mr. and Mrs. J. M. Coverdale, of Adams Mills.

It was decided to hold the next similar event at the Alonzo Thomas home, Wakatomika, next year.

One hundred and fifty persons attended the Schwab family reunion Saturday, at Tuscora Park, near New Philadelphia.

Following the picnic dinner served at 12 o'clock, a program of games, contests and outdoor sports was enjoyed. Prizes were awarded the winners and in addition, Mrs. Ell Miller, of Stonecreek, was presented with a beautiful cameo pin, she being the oldest woman present.

Officers for the coming year were elected as follows: president, Frank Schwab, Newcomerstown; Vice-president, Barney Denzer, Midvale; secretary, Mrs. R. M. Wilson, Uhrichsville; treasurer, Henry Schwab New Philadelphia.

The 1925 reunion is to be held at the same place, on July 26.

Those from Coshocton attending the affair were Mr. and Mrs. Alvin Linebaugh and son Arthur, Mrs. Edna Dye and daughter Mary, Mr. and Mrs. Charles Clark and daughters Thelma, Margaret, Frances, Laura and Helen, Mrs. Margaret Schwab, M. H. Denzer, John Schwab G. W. Denzer, and Eleanor Denzer.

How to build up your Weight

TO be under weight often proves low fighting-power in the body. It often means you are minus nerve-power, minus red-cells in your blood, minus health, minus vitality. It is serious to be minus, but the moment you increase the number of your red-blood-cells, you begin to become plus. That's why S. S. S., since 1826, has meant to thousands of underweight men and women, a plus in their strength. Your body fills to the point of power, your flesh becomes firmer, the age lines that come from thinness disappear. You look younger, firmer, happier, and you feel it, too, all over your body. More red-blood-cells! S. S. S. will build them.

S. S. S. is sold at all good drug stores in two sizes. The larger size is more economical.

S.S.S. The World's Best Blood Medicine

COSHOCTON GROCERY

—Try our Home Made Sandwich Spread for your picnic lunch.

—Our Home Made Mayonnaise and Thousand Island Dressing are the peer of all Salad Dressings.

—A full line of quality Groceries.

—Quality!. Service! Credit! Fair Prices!

Phones 93 and 94.

134 South Sixth St.

POISON IVY

To relieve itch and smart apply lightly—do not rub in—

VICKS VAPORUB

Over 17 Million Jars Used Yearly

THE FASHIONABLE FRENCH WOMAN SPONSORS SIMPLICITY

IN these days of sophistication it is refreshing to find that simplicity in dress is still fashionable, although, to be sure, it must be combined with art to be successful. What, for instance could be more charming than these Charlotte models worn by the popular actress, Marthe Regnier in a performance of "Si je Voulais" and sketched by a Cheney artist at the Theatre du Gynnase in Paris.

On the left is a very appropriate model for early fall which would be charming developed in navy blue Drapaca, with a red leather belt and a white Crepe Chenette "plisse soleil" or sunburst fall in front. These plisses, says Henri Creange, the fashion authority, will still be employed in autumn models, sometimes, as in this case, in the middle of the dress, or several falls will be disposed in front. Some jackets or tunics will also have plisse soleil on both sides, to widen a little the silhouette under the low waistline.

The other dress relies for its charm upon the mixing of pink and blue, so much favored by the French couturiers. The upper dress and the double tunic are in old blue crepe georgette and the underdress in pale pink satin embroidered with pearls. Two pink roses accentuate the color effect on the blue georgette. Flowers placed like these are worn more and more, and add an appealing touch to an evening costume.

NATIONAL AFFAIRS

BY ROBERT T. SMALL, SPECIAL CORRESPONDENT; COPYRIGHT 1924

WASHINGTON, July 29—Calvin Coolidge completes this week his first year as president of the United States. Coming to the white house at a time of national mourning, the end of the year finds the president in the midst of a personal bereavement. Between the two seasons of sorrow, the Coolidges' naturally have enjoyed the greatest happiness that could come to an American family—the fulfillment of all political and social ambitions

Politically it has been a curious year for Mr. Coolidge but one which could not help but bring him supreme satisfaction. Here was a man suddenly called to the presidency at a time when the leaders of his party had just about determined that he had made so little impression upon the people nationally that a stronger and more appealing figure would have to be put on the ticket for vice-president in 1924.

A few months elapsed and Coolidge was master of his party. He was giving orders to the same men who had agreed wisely in council that Coolidge must go. And these men were glad to take the orders. There had come a volcanic eruption at Washington. It was sweeping away official reputations and delving deep into the doings of the Republican administration. The party leaders know instinctively that no investigation could possibly involve Mr. Coolidge.

Democrats claimed that Mr. Coolidge as vice president had sat as a member of the Harding cabinet and should have known what was going on. They also said he was presiding in the senate when the first attacks were made upon the lease of Teapot Dome. But that was as far as they went. So the Republicans soon began to look to Mr. Coolidge as the Moses to lead them out of the wilderness. They clung to him and proclaimed him as the party's greatest asset.

Opposition to his nomination fell away so rapidly that only Hiram Johnson was left and before the convention he gave up the ghost and released the few scattering votes that had come to him in the early primaries. Coolidge won the party convention and the party primaries virtually everywhere. This unprecedented triumph with the people as reflected in the wishes of his own party, came to Mr. Coolidge after a Republican congress—Republican at least in name—had flaunted him as no president has been defied, not even Cleveland or Roosevelt.

Mr. Coolidge found himself at outs with congress from the beginning to the end of the one session which has been held since he became president on August 2, last. One of the very first of the Coolidge declarations was that he would attempt so far as possible to carry out the policies of the lamented President Harding. The one outstanding Harding policy at the time of his death was that America should give adherence to the world court of justice as organized under the league of nations. Mr. Coolidge has been able to make no headway with a recalcitrant senate, Senator Henry Cabot Lodge, from his own state of Massachusetts having been one of the big stumbling blocks encountered.

Congress passed five big measures during its session. President Coolidge vetoed three of them and would have vetoed the other two except for the belief that some means of public relief was contained in them. The two measures given his approval were denounced however because they included provisions against which the president had protested in vain.

One of these was the tax reduction measure which was framed by the Democrats and the insurgent Republicans of the senate and house. Mr. Coolidge had pleaded in vain for the Mellon plan. He urged loyal Republicans in house and senate to stand by him in the fight. But they told him frankly the Mellon plan could not pass. They compromised. There was some doubt whether Mr. Coolidge would sign the bill. But he could not withstand the pressure for tax relief. In signing however, he declared the bill was just about all that it should not be and he announced he would take his case to the people and urge the next congress to reframe the tax principles in accordance with the Mellon recommendations. It is to be presumed Mr. Coolidge will take this stand in his speech of acceptance.

President Coolidge told congress in his first message that he did not favor a soldier bonus. Congress passed one. Mr. Coolidge vetoed it. Congress immediately repassed the measure into law.

President Coolidge told congress the public purse would not permit of increased pensions to veterans and dependents of the Civil and Indian wars. Congress passed the Bursum bill granting these increases. The president vetoed the measure. The house repassed it but the passage over the veto failed in the senate.

President Coolidge told congress the public purse and prevailing conditions did not warrant an increase in the pay of postal employees. Congress passed a bill granting the increase The president vetoed it and there was no attempt to revive the measure in the dying hours of the session.

President Coolidge told congress it would violate a solemn "gentlemen's agreement" and grievously offend a friendly nation if it wrote Japanese exclusion specifically into the new immigration bill. Japan protested vigorously. Secretary Hughes all but threatened to resign. The president sent for the party leaders in congress, all to no avail. Congress passed the bill just as it pleased. The president was forced to sign because of the restriction generally needed on the alien inrush, but he said if he could pass upon the Japanese section independently he would veto it without hestiation.

This then was the president's record with congress at a time when he had determined to seek nomination from his party. Instead of weakening him with the people at large, the contests and conflicts with congress immensely strengthened him. Mr. Coolidge's first utterances as president were most reassuring to the conservative elements of his own party and of the country at large. They regarded him as a man who would sit steady "in the boat" and he has strengthened that opinion of him ever since.

The situation here in Washington was none too reassuring when Mr. Coolidge was called upon to take up the reins of government. The Republicans in 1922 had lost the elections in many states and congress was Republican on paper only. There were rumors and rumblings of the coming storm of investigations. The "Ohio gang" was beginning to get into the papers. The "little green house on K street," was becoming nationally known.

Altho he had been in public office for nearly 20 years, the people at large knew curiously little of Mr. Coolidge. He had been inconspicuous as vice president. His comings and goings at the White House and the capitol suggested never an element of news. There was recollection of a firm hand in the Boston police strike but even there it had been said that the Democratic mayor of Boston deserved a very large share of the credit for maintining law and order.

Mr. Coolidge went quietly about his task as president. The people had to wait from August to the opening of congress in December to get the first general expression of the views of the silent man from Massachusetts. The president's message short, sharp and crisp, made a generally favorable impression, especially upon the members of his own party. Mr Coolidge had found most of the Harding cabinet to his liking. He particularly began to lean upon Messrs. Mellon and Hughes and Hoover and Weeks and does so to this day.

In the midst of the investigations when the senate passed a resolution demanding the resignation of secretary of the navy, Denby, Mr. Coolidge sent the resolution back with a sharp reminder that he alone was responsible for his cabinet and it was a matter with which congress had no concern. Later when Mr. Denby voluntarily resigned however, Mr. Coolidge made no effort to restrain him. Also when Attorney General Daugherty became further embroiled with congress, Mr. Coolidge did not hesitate to ask for his resignation. Mr. Daugherty and his friends believed he had been wronged but the president would enter into no argument with them. There was a touch of Rooseveltian ruthlessness in this action, which revealed a new side to the president.

Mr. Coolidge has demonstrated in his year at the white house that he does not know how to play. He works long hours. His only recreation is walking and an occasional sail on the Mayflower. The confinement of the White House has begun to tell on him. He is far less vigorous in appearance than he was a few months ago.

Asthmatic? You can use blotting paper to help you relieve that annoying nasal discomfort. How? Dr. Royal S. Copeland, in his recently issued Health Book, describes this simple method of relief.

$4.90 $5.90

SEASONABLE STRAP AND SANDAL PATTERNS

Grouped now to sell at these two special prices. Selected from our regular stock. These are $6, $8, $9 and $10 values.

$4.90 CARTON'S "None But Good Shoes" $5.90

Corner Lot

(Continued from Page One)

facturing concern or firm or corporation in the city will be required to erect, on their buildings, smoke stacks of sufficient height to convey the smoke from the surrounding buildings, so that no annoyance to neighboring businesses will be caused. No smoke stack shall be less than 50 feet in height, measured from the top of the boiler.

FUNDS TRANSFERRED

Two ordinances, one transferring the sum of $850 from the occupational tax fund to the general fund, and the other transferring the same amount from the general fund to the safety fund, were passed. R. C. Darnes, occupational tax collector, reported at the meeting that over $3,100 has been collected since the fifteenth of the month, from the occupational tax.

SELBY PLAT ACCEPTED

The Selby addition to the city, on North Eighth-st, was accepted after careful investigation on the part of council. Before the ordinance accepting the plat of ground was passed last night there was a discussion, in which nothing was brot out to indicate that the city was making anything but a good move in accepting the ground. The retaining wall along the north side, parallel with the Pennsylvania railroad, was inspected by council last Wednesday evening, as well as all the rest of the plat.

It was moved by Sahling and seconded by Richards that the ordinance be passed. All members voted for its passage when the vote was taken.

WILL NAME STREETS

Altho of minor importance, it was suggested by Councilman Adolph Sahling that the street committee study a map of the city and name some of the city streets, quite a few of which possess names that have not officially been given to them.

It was pointed out that it will be necessary to complete the budget in time to file it by August 4, the latest date it can be filed. For this reason a special meeting is planned for next Friday night.

All except Councilman R. M. Eckels were present last night.

Two Probes of

(Continued from Page One)

the bridge near Beach City, Tuesday, according to word received here. The locomotive and the trucks of the burned coaches had not been removed. It is believed by local Wheeling employes that the road will be opened up again by this evening. Ashes or burning waste from a preceding train is believed to have set the bridge afire, it is said.

Coroner T. H. Shorb and Wheeling & Lake Erie officials are conducting separate investigations, to determine the cause of the fire.

Two years ago the same bridge caught fire and a wreck was averted at that time by a matter of minutes. A family residing some distance from the trestle discovered the fire, and succeeded in halting an approaching passenger train.

Trains on the Wheeling were still being detoured today over the Pennsylvania.

Wont Argue

(Continued from Page One)

holic beverages. He also voted against the anti-prescription bill.

"LaFollette's stand on the dry question speaks for itself," one of his chief lieutenants said today." With the amendment and Volstead law written into the law of the land we do not feel that prohibition is an issue at this time.

This same speaker, who is high in the Progressive party's councils, also declared "LaFollette probably would have something to say later about prohibition."

Headquarters further said:

"LaFollette is not seeking the endorsement either of dry or wet organizations."

The average jaw has a biting power of 171 pounds.

DIG WELL MILE DEEP BUT FAIL TO GET GAS

CLEVELAND, O., July 29—As a part of a never-ending search to find new gas fields to replenish the constantly dwindling supply of natural gas, the East Ohio Gas Company, with main offices here, has just completed the deepest well in Ohio. However, the well, which cost $100,000 to drill, failed to produce gas.

Work commenced on the well, located in Harrison county, near the town of Freeport, on June 21, 1923, and was drilled down to approximately 6,000 feet, or considerably more than a mile. The usual gas well is about 3,000 feet deep and the average well cost about $12,000 to drill, where the depth is not so great, the time not so long and the location easier and freer of access.

In the drilling of the deep well, 22,500 feet of steel drilling cable was worn out, 21,000 feet of steel cable used in bailing out the well was used up, as was 1,800 feet of heavy Manila cable used to soften the jars of the steel cable and so to protect it. The drilling tools, raised and lowered as they hammered away thru earth and rock, were raised and dropped 6,044,420 times before the tools penetrated the entire thickness.

The drilling of the well was a definite and carefully planned move in a scientifically-mapped exploration and was carried on after careful study by geologists and the very best efforts of scientists, working many weeks, with the records and charts and experience of many years to guide them in locating the site for the well.

Despite the fact it produce no gas, unusual interest attaches to the undertaking on account of its great depth, the difficulties encountered in driving it so far down into the earth and the geological facts which it revealed.

Submits Herd to Test When Child Is Ill

An illustration of the peril of cow owners neglecting to have their cows tested for tuberculosis is seen in a Tuscarawas-co case, reported by Dr. J. E. Foster, of this city, in which Foster's half brother, Dr. G. U. Marchand, Uhrichsville veterinarian, acted as tester.

A Tuscarawas-co farmer who objected to signing up by townships for the tuberculin test, signed after his six-year-old son developed tuberculosis of the lymphatic glands of the throat, and possibly of one knee, thru using milk from his heard of seven cows.

The diagnosis of tuberculosis was made at the Ohio State University, July 10 to 12, where the child was taken by his parents, when an operation performed last January by a New Philadelphia surgeon proved unsuccessful.

The farmer complied with the suggestion of the hospital doctors and had his herd tested by Dr. Merchand, upon his return. The test showed every cow in the herd to be tubercular

Pictures will be made of this particular case for the state farm bureau and the health board movies. Several similar cases in Stark-co have come to the attention of the state health department, it is said.

Mill Collapses; Many Are Dead

LONDON, July 29—Hundreds of workers were buried by the collapse of a mill at Ahmedbad, India, according to a central news dispatch from Bombay this afternoon. It is feared the casualties were heavy.

The ancient Druids of Britain distributed branches of mistletoe on New Year's Day.

NewspaperARCHIVE®
NewspaperARCHIVE®

DAILY MAGAZINE PAGE FOR EVERYBODY

Good Night Stories

By Blanche Silver
Illustrated by Madge Geyer

DOTTY AND DEE LEARN SOMETHING ABOUT MISS BUTTERCUP.

MY, but there were squeals of delight when Dotty and Dee climbed the hill and spied the meadow on the other side filled with golden blossoms.

"Oh, it looks as though someone had turned the churn over and dumped the butter every way," cried Dotty.

"That's all right," laughed a tiny voice, and Dotty and Dee saw the tiny keeper of the nearest buttercup castle swinging on one of the lovely green leaves. "We may look like butter, but we're not."

"You surely do look like it," laughed Dee. "Why, it looks as though old Sol had melted you and you had run over the meadows."

"I heard Farmer Brown sigh the other day when he came out to look at this meadow plot," said the wee buttercup keeper. "Farmer Brown doesn't shout with glee when he sees us as you children do."

All the wee keepers of the different buttercup castles by this time were perched on the leaves of their castles and they laughed at the first keeper's remarks.

"Well, I don't see why not!" Dotty exclaimed. "His meadow looks more beautiful painted in bright gold than it does painted in green."

"It isn't our looks that disturb him," laughed the wee keeper. "It's our taste. You see, the only way we have of protecting ourselves is by stirring up a bitter juice in our golden cups. And when cattle eat us they are poisoned."

"Poisoned!" Dee exclaimed. "Goodness! Such a beautiful flower to be a poison!"

"I know it," replied the wee keeper, and he really did look ashamed. "But if we didn't do something like

"I Heard Farmer Brown Sigh."

that to protect ourselves where would we be? Why Farmer Brown's cows would eat us all up."

"Goodness! I've gathered a million of your yellow cups and held them under my chin to prove that I liked butter!" cried Dotty. "Haven't you, Dee? I always loved your pretty blossoms. Will they poison us?"

"No, indeed, not unless you put them in your mouth," replied the wee keeper. "Then they might. Pick all the blossoms you want, but be very careful not to get the juice in your mouth for it's poison."

"Thank you," laughed Dee. "I'm sure our little friends don't know you keep poison juices."

"Then you had better warn them at once," laughed the wee keeper of the buttercup castle. "But it won't harm you to pick us. Go on and gather a bouquet of us. Be sure to remember, though, not to put us to your mouth." And quick as a wink the wee keeper disappeared in his yellow castle.

The little girls gathered bouquets of golden blossoms and took them home, stopping to warn every little girl that they met not to put the yellow petals in their mouths.

Copyright, 1924, by Newspaper Feature Service, Inc.

WORDS of WISE MEN

Poetry is the music of the soul, and above all of great and feeling souls.

* * *

Steadfastness is the foundation of all virtues.

* * *

The voice is the organ of the soul.

* * *

Truth gives wings to strength.

* * *

That which is necessary is doubly grateful if you offer it of your own accord.

* * *

He who follows two hares is sure to catch neither.

* * *

Experience bought by suffering is instructive.

* * *

Be what you seem to be.

* * *

A pleasant countenance is a silent recommendation.

* * *

The faithful are certain of their reward.

* * *

Trust, but look to whom.

* * *

The most virtuous of all men is he that contents himself with being virtuous without seeking to appear so.

* * *

Self-conquest is the greatest of victories.

* * *

The delight of opening a new pursuit, or a new course of reading, imparts the vivacity and novelty of youth even to old age.

* * *

Every act is to be estimated by the intention of the doer.

* * *

Prevention is better than cure.

* * *

Truth is the summit of being, justice is the application of it to affairs.

* * *

The greater our dread of crosses, the more necessary they are for us.

MY HUSBAND'S LOVE

Adele Garrison's New Phase of

Revelations of a Wife

Copyright, 1924, by Newspaper Feature Service, Inc.

The Message Harry Underwood Sent to Lillian.

SYMPATHY was the last emotion I ever expected to feel for Harry Underwood. Since our first meeting, between the acts of a play Dicky and I attended just after our honeymoon, this recreant husband of Lillian's alternately has repelled and fascinated me. I have admired him, despised him, been furiously angry at him, felt gratitude for his strength and resourcefulness which have been spent magnificently in my service in a number of instances when I sorely needed them, but he never has appealed to my sympathies.

Suddenly, however, beneath the badinage—indeed, the apparently callous crudeness—of his message to Lillian, I seemed to see for an instant an incredibly lonely figure, who, for some reason, meant to cherish his isolation.

I was sure of one thing, however. He did not wish sympathy even if his allusions to his feeling for me had not made my proffer of it impossible. There was but one thing for me to say.

"I will deliver your messages to Lillian," I said reluctantly. "Although, you must believe me, she sent no such message to you as you have inferred. She did want me to find out if possible whether you were——"

I stopped at sight of the grin that crept over his face. Clearly whatever of regret or sadness the last few minutes of introspection had held for him, all such emotion had now vanished from his mind and he was his old mocking self again. For the first time in an hour I breathed freely. Harry Underwood in a mocking mood, I knew and understood. But the man of the last few minutes I did not understand at all, although I had within me the shamefaced consciousness that if I dared I should have liked to try comprehending his serious mood.

Madge Is Sleepy.

"What a conscience-ridden little Puritan it is!" Mr. Underwood said teasingly. "She wants to get every 'i' dotted and 't' crossed, doesn't she? Well, to ease your mind, let me assert solemnly now that you haven't given me any message from Lillian, nor have I received one except from the astral sphere, or whatever you call it! And as for what she wanted you to find out—too much knowledge isn't good for women, you know. You have read what happened to Eve, haven't you?"

I shrugged my shoulders philosophically. I had failed in my effort to take to Lillian the information she wished, but after all, I told myself grimly, I could not take the man by the throat and choke his secrets from him. There was no need, however, for him to guess my chagrin and I smiled saucily back at him.

"Also Adam," I retorted. "But I have one bit of knowledge which I'm going to pass on to you. I'm too sleepy to be good company any longer, so if you'll take me back to Lillian——"

"Tell Her to Be Careful!"

"I see," he said slowly. "That's to be part of my punishment, curtailing my evening in this fashion. Don't you know a little girl with eyes and lips like yours has no right to be cruel? It's too much of a shock to people who argue from them that you're gentle, tender and too kindhearted to wound anyone's feelings as you're hurting mine."

His voice held a theatrical tremolo, and I laughed openly at him as I firmly answered:

"Nevertheless, even if you threaten me with the Cruelty Society, I must ask you to take me home first."

He bent his head courteously.

"As you wish," he said with a touch of the formality which he can use so effectively when he so wishes. Then he beckoned to the waiter who hurried to his side.

"Check, please," he ordered, and in less than five minutes we were again in the luxurious limousine and the man, Pete, was whirling us through the streets back to the apartment.

Neither of us spoke during that rapid ride, but when Pete had drawn the car up to the curb, Mr. Underwood forestalled my movement to rise with a restraining hand upon my arm.

"Just a second, please," he said. "I'm not going in to see Lil, and I want you to tell her from me something far more important than anything about me. Tell her to be mighty careful not to let her heart get the better of her judgment in that little matter of the furs."

FEMINISMS

By Annette Bradshaw

WHEN ONE MAY WISH SHE WAS SHOPPING ALONE

ELSIE—What an adorable novelty—a cigarette hat! See, four gold-tipped cigarettes in that flat pocket and a wee, matching kerchief just peeping out of the pocket that balances on the other side. Oh, wouldn't I love to have that hat to wear on my vacation—e-er, ah, that is, I would if I smoked!

YOUR HEALTH

Treat Your Child as Though He Were Off to Work Today

By ROYAL S. COPELAND, M. D.,
United States Senator from New York,
Former Commissioner of Health, New York City.

DR. COPELAND

EVERY year new laws are passed governing and improving the health of the people.

Not so many years ago children were allowed to work irrespective of their health, age, living conditions or education.

Today this is all changed. No longer can young children be sent out to labor for a mere pittance.

Our country has come to the realization that only through conservation of our youth can this land and its great industries be carried forward.

All too frequent are the sad cases of chronic invalidism, deformities from machine accidents and other industrial hazards, which never would have occurred if there had been laws governing child labor.

In most States the law does not permit anyone to employ children who are under fourteen years of age. Even then they must have "working papers," as they are called.

The various boards of health and of education co-operate in this work.

To obtain working papers a child must present to the local board of health a certificate from the school as to his attendance and standing. The parent or guardian accompanies the child when the application for the papers is made.

To obtain the papers a certificate of good health is required. The teeth, tonsils, heart and lungs are given special attention. If any defects are found they must be corrected at once.

The place the child is to be employed is inspected and regular inspections are made at stated intervals to ascertain about working conditions, adaptability of the child to working hours and all other things pertaining to health and child welfare.

Until the age of sixteen the child must attend regular school sessions or one of the continuation schools which are conducted especially for children who must work.

If every child were treated as though he were to apply for working papers at fourteen, there would be much less illness than at present.

Regular health examinations are a fine thing for everyone, but particularly so for children. In this way defects are found and corrected, which if allowed to run on develop into some chronic trouble.

Take a leaf from the book of those less fortunate than you and whose children must of necessity become wage earners at a too early age and who must be physically fit at that age.

Guard your children's health. In this way, as in no other, you will add years of happiness and health to each span of life.

Answers to Health Questions

H. H. Q.—Is pyorrhea considered contagious?

2.—Will brushing the teeth with salt water help this condition?

A.—No; this condition is due to infection.

2.—This might help, but this condition should have the attention of a dentist in order to prevent its spreading to healthy gums and teeth.

* * *

C. E. L. Q.—For about three years I have had a kind of swelling at the end of the floating rib on the left side. It now pains around the back as well. What would you advise?

A.—It would be rather difficult to advise you without an examination. Why not have an X-ray taken in order to determine definitely the cause so that proper treatment may be prescribed?

* * *

Dr. Copeland will answer for readers of this paper questions on medical, hygienic and sanitation subjects that are of general interest. Where the subject of a letter is such that it cannot be published in this column, Dr. Copeland will, when the question is a proper one, write you personally if a self-addressed, stamped envelope is enclosed. Address ALL INQUIRIES to Dr. R. S. Copeland, in care of this office.

Copyright, 1924, by Newspaper Feature Service, Inc.

WINIFRED BLACK *WRITES ABOUT* Naughty Words and Relatives

Copyright, 1924, by Newspaper Feature Service, Inc.

Winifred Black

POOR Aunt Letitia or Aunt Margaret, or just whatever it is that her real name really happens to be.

She's a darling little old lady, and she lives in Massachusetts, in the dearest old town in the world.

Elm trees, great white houses with green blinds, and seashells, one on either side of the door. And the door with the fanlight over it.

And the Colonial fireplace—a real fireplace with a cupboard and everything. And a village green where the colonists gathered to fight the Indians.

Aunt Letitia has a very famous nephew, and the nephew was nominated for a high office the other day at the Republican Convention.

Fine man—Aunt Letitia's nephew—beloved from one end of the country to the other, and admired, too, for his sagacity and his courage! But once upon a time Nephew made a remark with the name of a place in it not to be lightly mentioned in polite society.

And all the newspapers took it up, and now they call Nephew: "Hell and Maria" Dawes.

And Aunt Letitia is dreadfully embarrassed about it.

Who Sees Us Clearest?

"Charley is a good boy," says Aunt Letitia. "I do wish he wouldn't talk so. I don't see what makes him."

Poor woman, don't you know just how she feels?

It's all very well for a relative to drop a naughty word now and then in the strict privacy of his own affairs, but to have that naughty word bruited from one end of the country to the other, as if he never said any other sort of word at all, it really is a bit trying!

And it's also unimportant, somehow, and yet—how people do love a nickname!

One of the finest men I know is called "Tightwad" Johnson, just because he's so generous. And lots of people think he's really very stingy, indeed, just on account of his name. His wife doesn't mind a bit, she's used to it, but his daughter hates it.

Have you ever gone into a little village where a great man lived and asked a few questions about him?

It's the queerest thing in the world how many odd things you can hear in a little village, and how few people there are who can know a man really well and see him as he really is—behind the little veil of peculiarities and temperament that looks so important to the casual acquaintance.

I wonder if it isn't the stranger who sees us with the clearest eyes?

I heard the wife of a brilliant Justice of the Supreme Court say to her mother once that she didn't mind Billy being cross sometimes. What she hated about him was that "he is such a fool."

No doctor's wife ever wants her husband to prescribe for his own children. And oh, my dear, have you ever noticed the way a woman always acts about her husband's driving?

No matter how clever, how quick, how resourceful, how absolutely competent he is, John can never please the lady on the back seat.

She always has to tell him how to drive, and when to slow down, and when and where to pass another car.

A Curious Contrast

If I were a man and had a wife like that, what would I do with her? Stop the car and ask her politely but firmly to step down and out?

Get home as quick as I could and never take her out with me again?

No, I'd make the punishment fit the crime!

The next time she was out in the kitchen beating up a cake, or stirring up a pan of biscuits, I'd go out and stand over her and tell her how to do it.

And when she began to trim a hat I'd snatch it out of her hand and arrange the trimming, not to suit her at all, but to suit myself.

Once the cleverest woman executive that I ever knew took me home to dinner with her. Fine woman, quick-witted, clear-headed, self-possessed—the idol of her club, and a very successful president of it!

What sort of man was her husband? He was a fussy little bossy person who acted as if his wife were a sort of well-meaning imbecile entirely dependent upon him for ideas.

What they don't know about us at home would fill a large book. Wouldn't it, Jeannette?

Oh, well, that's one of the things that makes life amusing!

Let's not be cross about it—let's laugh. That's always the best way, isn't it?

Advice to Girls

By ANNIE LAURIE

DEAR ANNIE LAURIE:

We are two very pretty girls eighteen years old. We have been going with two young men two years our senior for two years. They say they love us very much, and are exceedingly jealous of us, but do not ask us to marry them. Would it be proper, since this is Leap Year, for us to propose to them instead?

BLONDE AND BRUNETTE.

BLONDE AND BRUNETTE:

No, girls, it would not be wise or proper to propose to the young men. Let them take the initiative. But until they do propose marriage to you, do not take their attentions seriously. Think of them just as friends and go about with all your other friends as well.

Diary of a Fashion Model

By GRACE THORNCLIFFE

She Describes a White Crepe Evening Gown.

MADAME has made more white things this season than ever before. When I mentioned this she smiled and said:

"I adore white for myself and I like so much to put it on my clients who look well in white."

"Almost everyone does look well in white, don't you think?" I asked.

"Yes, I really do," Madame answered. "Of course, there are a few very dark-skinned people who don't find white flattering."

"But white is lovely with shiny black hair, if the complexion isn't too dark," I commented.

"Remember how flattering that white model we just finished was on Miss Hodgman, with her shiny blue black hair?" Madame answered. "And as for the blondes with delicate complexions, there is nothing lovelier than white."

"I didn't see Miss Hodgman's dress. What is it like?" I asked.

"Your question reminds me that I wanted to have you model that very frock for me before it leaves the shop." Madame was all business now. "Run and put it on, like a dear. Then you can see everything about it."

I asked the wardrobe mistress for the model in question, and she brought it forth.

"One of the most successful evening gowns of the season, to my way of thinking," she commented.

I slipped the dainty white crepe on over my head so as not to get a speck of dust upon it. Then I stepped in front of the long mirror to admire myself, for I could tell by the very feel of the dress that it was going to be becoming to me.

"I must say I should like to have it for my own," I said to the wardrobe mistress, after a moment's delighted scrutiny.

The dress was as simple as could be. The front was bodiless and there was a semblance of belt across the back, where the waist was drawn into a few gathers.

The neck was rounded slightly in front, and cut into a deep slender V at the back.

"Those gorgeous white velvet poppies make the dress," the wardrobe mistress remarked, as she glanced at the poppies placed about the hemline.

"Aren't they lovely?" I exclaimed. "And the simplicity of the dress sets them off to advantage."

I waltzed off to show the model to Madame.

"The weight of the flowers about the hem helps me to keep my balance in the most intricate steps," I remarked.

"Before you go, do slip on these white satin slippers with rhinestone heels," the wardrobe mistress called after me.

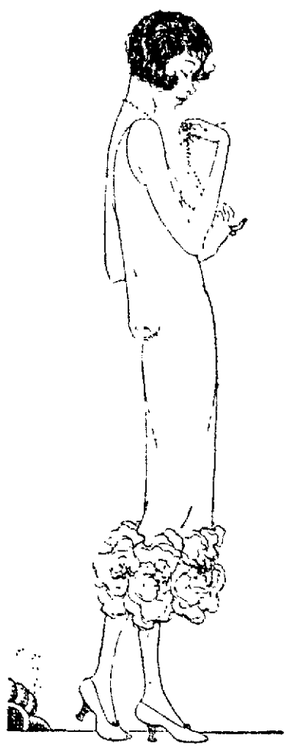

Huge White Velvet Flowers Are the Only Trimming on This Dainty White Crepe Evening Gown.

Tomorrow's HOROSCOPE

By Genevieve Kemble

WEDNESDAY, JULY 30.

This day's lunar transits point to sudden and unprepared-for change, important and far-reaching in its results. This change may involve an immediate removal or travel. New projects may be taken under advisement, but the financial outlook is not for the present assured, consequently no impulsive undertakings calling for the risk of money should be essayed. Quarrels, litigation and the probability of deception or fraud should be guarded against. The health should be given proper attention lest it prove a disturbing factor.

Those whose birthday it is have the prospect of a year of important change or travel which should bring success. But they should be on guard against fraud or treachery and should refrain from disputes and litigation. The health should be given attention. A child born on this day will be fond of travel and change, and may have an impulsive disposition unless it is carefully trained.

FAMOUS "FIRSTS"

Brief Stories of the Men and Women Who Led the Way

By MARK STUYVESANT

The Reason Confucius Founded Confucianism.

"THE world had fallen into decay and right principles had disappeared. Perverse discourses and oppressive deeds were waxen rife. Ministers murdered their rulers, and sons their fathers. Confucius was frightened by what he saw—and he undertook the work of reformation."

In these words of one of Confucius's disciples we have a brief description of the conditions in China during the time in which Confucius lived.

Confucius is the Latin name for K'ung Fu-tze, which means "The philosopher or master K'ung"—K'ung being his clan name. K'ung Fu-tze, or Confucius as we shall call him, was born about 550 B. C. The Chinese trace his ancestry back to the founders of the Chinese Empire.

His father died when he was three years old, leaving the family in poverty. Not much is known of his early childhood, but his writings tell us that at fifteen he devoted himself to learning.

In accordance with Chinese custom he married at nineteen and later became the father of a son and two daughters. During the first years of his married life Confucius was employed in such menial labor as superintending parks and herds. But he continued to study, and in his twenty-second year started his career as a teacher.

At this time China was a feudal empire. The princes of the different territories had complete power over their subjects and the King had comparatively little to say. They levied heavy taxes upon the people in order that the nobility might indulge in lives of luxury.

All this Confucius set about to change. He traveled from one territory to the other, gathering many followers and hoping always to lessen the oppression of the government. He talked to the princes, but they paid little heed.

Discouraged, Confucius retired into private life for a while. But in his fifty-second year Confucius was appointed Minister of Crime in Lu. Crime practically ended and Lu was becoming a great power in the empire when the nobles in another territory, Ts'i, feared that Lu would gain too much power.

They sent a number of beautiful women to Lu in order to distract the attention of the people from Confucius. They succeeded and Confucius was forced to retire from that part of the empire.

Confucius encountered similar experiences throughout his wander-

"While You Do Not Know Life, What Can You Know About Death?"

ings. But he never gave up hope. He made numerous enemies, but he also made countless friends. His disciples are said to have numbered three thousand. While it is true that vice and degradation reigned, it is also true that there was at that time a higher culture and civilization in China than in any other part of the world.

Confucius was not concerned in a future life. He said:

"While you do not know life what can you know about death?"

Neither was he concerned with God. He was interested in man and his life on earth.

When Confucius was seventy years old he returned to Lu and devoted the remaining five years of his life to writing. When he died all the people of China mourned. And since his death, thousands of years ago, the Chinese have made Confucianism their religion.

HOME-MAKING HELPS

"Everything About the House Helps to Make the Home"

By WANDA BARTON

Solving Some Problems for the Week-End Vacationist.

HOME-STAYING people do not think much about luggage until the short-trip season begins, then suddenly all available luggage is dragged from attic and closet. Sad to say, it seldom passes muster according to up-to-date ideas. There are certain well defined laws concerning hand luggage today that should govern one in purchasing. Sizes that can be tucked under a Pullman seat, on the seat, or in the rack, are practical. Any pieces that are over-size you are strongly advised to "check" for your own comfort and that of the other passengers.

We have learned much in recent years. We realize that we do not need as much for a short trip as we used to carry in the past. For instance, the woman who starts out with a dark, well-fitting and well-made tailored suit, a good umbrella, a light traveling coat, purse, handbag, a toilet bag, a twelve by twenty-two suitcase of light leather or enamelled duck and a light, six-by-sixteen-inch hat box of the same material can travel far and look none the worse for wear. She can carry her own luggage without serious inconvenience. Surely this is a far cry from the Saratoga-trunk days and the bandbox covered with wallpaper.

"How can she do it?" someone may ask. To begin with, her "undies" are of fine, thin material. Her evening gown of crepe might also fold into a large envelope, and lots of little things fold into the crown of her hat in the hatbox where their presence is never even suspected. This is the day of flimsy materials and they pack in almost no space at all.

The sweater that goes with the outing skirt folds inside the traveling coat, which may be needed for motoring or outdoor use on arrival when the tailored suit is laid aside. Satin slippers and outing shoes are all that will be needed besides the trim pumps worn to travel in, so they are not hard to stow away. It is astonishing the amount of things a suitcase can be made to hold, especially when the tray is left out and when a woman is an expert packer.

In case there is a possibility that there may be undies or stockings to wash, it is a good idea to slip in a small, flat cake of white soap, which will save borrowing or perhaps buying what one does not like.

The outlay for the suitcase and hatbox is not serious, and they look well for two and maybe three seasons if well cared for. A canvas cover keeps the case perfectly fresh and an old flannel cover will keep it fresh when it is stowed away at home. Carelessness is responsible for bad-looking luggage more often than actual wear.

A China silk Pullman robe and folding slippers are a great comfort. The Pullman apron to hold toilet articles, which ties around the waist, fills a long-felt need.

All these things may be made at home for half the price, and there are often pieces of silk in mother's piece-bag that will do nicely for the purpose. In fact, all the little toilet bags and cases can be made at home by the clever needlewoman.

A fitted suitcase is a luxurious-looking affair, but in reality the fittings take up more room than is necessary. The wise traveler takes her fitted tray on a trip only when her trunk is with her. For the week-end trip light, inexpensive toilet articles that take up little space and fit into the toilet-apron are advisable. It is wise to travel lightly to enjoy a week-end visit.

Copyright, 1924, by Newspaper Feature Service, Inc.

NewspaperARCHIVE®
NewspaperARCHIVE®

BASE BALL LEAGUE GAME **COSHOCTON VS. NEWARK** **COSHOCTON LAKE PARK THURSDAY—5:30 P. M.** Gen. Admission 50c Grand Stand 25c *SUNDAY GAME 3 P. M.* COSHOCTON vs COLUMBUS

AFEFAS GO INTO LEAD OF LEAGUE

The Cambridge Afefas took the commanding lead in the Eastern Ohio League Sunday when they defeated the Columbus Mendels in a double-bill on the former's lot.

The first game was won, 8 to 5 and the second, 7 to 6.

The second game was called at 6 o'clock. Two home runs were made in each game. Miller and McAfee knocked the ball over the fence in the first game, while Behen and Neale made two circuit clouts in the final contest.

Ferner pitched both games for the Afefas. He had 12 strikeouts.

The score:

First Game—				R	H	E
Columbus	012	000	002	5	8	0
Cambridge	4000	204	11x	8	11	1

Batteries—Donalds and Crossin; Ferner and Wooley.

Second Game—			R	H	E
Columbus	030	0300	6	5	2
Cambridge	014	1101	7	10	4

Batteries—Ertley and Crossin; Ferner and Wooley.

RUSSIANS COMPETE WITH OHIO DAIRIES

Ohio dairymen can look to Russia and Denmark for stiff competition in the production of butter this year more than ever. The financial gap between Europe and the United States will make that doubly true, according to R. F. Taber, extension specialist in rural economics at the Ohio State University.

"Russia used to be the source of much of western Europe's food," Mr. Taber explains, "but has of recent years been out of business. Last year she had a material influence on the grain market. This year, judging by present indications, large quantities of butter will reach western Europe from northern Russia, and Siberia.

"This has a definite interest to Ohio farmers. Dairy products make up 27 percent of the cash receipts of Ohio farms, and anything which influences the butter market has its effect on all dairy products, since 36 percent of the milk in the United States is made into butter.

"In 1918 and 1919 we exported around 30,000,000 pounds of butter each year. Last year Denmark not only eliminated American butter from the English market, which took nearly half our export the previous year, but shipped enough butter to the United States to have a real influence on the price.

"Before the war Denmark exported annually 200,000,000 pounds of butter and Russia 150,000,000 pounds. The financial situation between Europe and America is bound to encourage shipments of foreign products here to pay for interest, loans, and so on. Ohio dairymen, then, can expect competition from Russia and Denmark for some time to come."

Have You Varicose or Swollen Veins?

Do your legs grow tired easily?

Do your feet swell and inflame so that you can hardly walk?

Have you swollen or knotted bunches near ankle or knee?

To stop the misery, pain or soreness, reduce the dangerous swollen veins and strengthen the legs, use

MOONE'S EMERALD OIL

Wimmer-Arnold Co., 2 Temple Building.

PIMPLES ON FACE AND HANDS

Were Sore and Festered. Cuticura Healed.

"I worked in a boiler room and the dust caused my face and the backs of my hands to break out in pimples. The pimples were a little larger than a pinhead and disfigured my face. They were quite sore and some of them festered and scaled over.

"I tried several remedies but got no good results. A friend told me about Cuticura Soap and Ointment so I purchased some and after using them about six weeks the pimples disappeared. I was healed." (Signed) Howard Mitchell, Spooner, Wis., March 1, 1924.

Use Cuticura Soap, Ointment and Talcum daily and keep your skin clean and healthy.

Sample Free by Mail. Address: "Cuticura Laboratories, Dept. T, Malden 48, Mass." Sold everywhere. Soap 25c. Ointment 25 and 50c. Talcum 25c. Try our new Shaving Stick.

PRINCE OF WALES WILL SEE THEM PLAY IN U. S.

BRITISH INTERNATIONAL POLO TEAM

Above is pictured the British International Polo Team, which is to sail shortly for the United States to play for the International Polo Trophy, now held in America. The Prince of Wales is coming to New York to witness the matches. The British team was photographed at the Roehampton Club, where they engaged in practice matches with the Roehampton Four. Left to right, they are Lieutenant-Colonel T. P. Melville, Major Phipps Hornby, Major F. B. Hurndall and Lewis Lacey, of the Argentine.

TUNNEY KNOCKS CARPENTIER OUT.

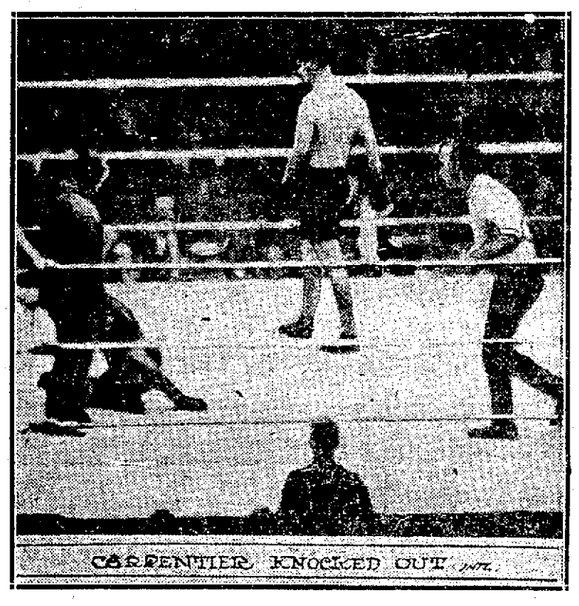

CARPENTIER KNOCKED OUT

Here is Glorious Georges Carpentier on the mat in the fifteenth round of his New York City fight with Gene Tunney, American light-heavyweight champion, unable to arise. Carpentier claimed a foul, which was not allowed.

Moore-Britton Affair Ends in Draw in 12th

COLUMBUS, O., July 29.—Ted Moore, European middleweight champion, and Billy Britton, of Columbus, Kan., received the judge's decision of a draw after slashing their way thru 12 rounds of some of the fiercest fighting seen here in many months in the main go of a card at the Fairmont Arena last night.

The majority of the large number of fans on hand seemed to be of the opinion that Moore, by virtue of superior infighting, had a slight edge over his western oponent, but Britton, by his game, aggressive fighting, made plenty of friends, who felt that the decision was right.

Tagging The Bases

The Yanks shot a full into the lead by capturing a double header from the White Sox, 8 to 3 and 12 to 10. The Hugmen hit four homers, Babe Ruth getting his thirty-first.

The Athletics beat Detroit again in an 11-inning game 7 to 4. Lamar's homer with two on turned the trick.

Washington lost a chance to climb into second place by losing to Cleveland, Caveleskie beating Mogridge in a 2 to 1 pitching duel.

Allan Sothoron, who lost eleven games, had a good day and blanked the Giants, 6 to 0.

The Cubs lost a 12 to 11 slugfest to the Phillies.

The Pirates, now moving at a fast pace, again beat the Braves, 5 to 2. It was Hyde's seventh straight victory.

Cincinnati took a 3-to-2 battle from Brooklyn, the Reds getting all their runs in the first inning.

The Red Sox scored five times in the tenth and beat St. Louis, 10 to 5. Manager Sisler protested the game because of a dispute over the batting order.

Queen Elizabeth was once pleased so much with a gift of silk stockings that she never wore any other kind.

TIME AND WEATHER FOR TODAY'S GAMES

National League: St. Louis at New York, clear, 3:30 p. m. Cincinnati at Brooklyn, clear, 3:30 p. m. Chicago at Philadelphia, clear, 3:30 p. m. Pittsburgh at Boston, clear, 3:15 p. m.

American League: New York at Chicago, clear, 3 p. m. Philadelphia at Detroit, clear, 3 p. m. Washington at Cleveland, clear, 3 p. m. Boston at St. Louis, clear, 3 p. m.

Penal Problem Is Serious One, Governor Says

COLUMBUS, July 29.—Declaring the "penal problem" the most serious position the state has to face, Governor Donahey asked that a legislature be elected, which would provide state plants in sufficient number to give state prisoners employment enough to earn money which may be sent their families.

The governor made this statement in a speech last night before a local Democratic club. He also defended his administration's record and scored Attorney General Crabbe.

Try a Tribune Class Ad.

Fighter Kisses Canvas Without Being Struck

COVINGTON, Ky., July 29.—Tommy Herman, Dayton, O., went down without being hit last night when he tackled Ted Marchant, of England, for a 12-round no-decision bout at Riverside Arena.

He was unable to continue the fight, his knees sagging in the sixth. Marchant won on a technical knockout, but he would have won in the finish as well if the bout had proceeded, as he was on top thruout.

LAST NIGHT'S BOUTS

AT COLUMBUS — Ted Moore, Europe, and Billy Britton, Kansas, boxed 12 rounds to a draw, middleweights.

AT BRIDGEPORT, Conn.—Lou Bogash, Bridgeport, outpointed Frank Moody, Wales, 12 rounds.

AT CLEVELAND — Carl Tremaine scored technical knockout over Jack Wolfe in first round or a scheduled 15-round bout.

AT JERSEY CITY—Bill Kennedy, New Orleans, outpointed Steve Smith, Bridgeport, 12 rounds. Wild Burt Kenny defeated Frank Yarchan in eighth round of a scheduled 12-round bout. Yarchan disqualified for hitting in clinches.

AT NEWARK, N. J.—Quinton Romero Rojas, Chile, out pointed Charley Weinert, Newark, 12 rounds, Collie Pieneis, New Haven, outpointed Soldier Jack Ritchie, Newark, eight rounds.

AT CINCINNATI—Ted Marchant, of England, scored a technical knockout over Tommy Herman, Dayton, O., in the sixth round of a 12-round scheduled bout.

AT COLUMBUS—Billy Kimm, Columbus, knocked out Doc Price, Youngstown, in first round of a scheduled eight rounds.

Kirk Galloway, Columbus, knocked out Jimmy Murphy, Springfield, first round of scheduled six round bout.

Marty Horvath, Mansfield, won decision over Johnny O'Keefe, Columbus, in six rounds.

STEAMER HITS ROCK

VINEYARD HAVEN, Mass., July 28—The steamer Miles Standish, of the Nantucket Beach Steamship Company was beached at Oak Bluffs today after she had struck a rock in a dense fog and sprung a leak. All her passengers were landed at the regular dock.

BASEBALL

NATIONAL LEAGUE

	Won	Lost	Pct.
New York	60	32	652
Chicago	53	39	576
Pittsburgh	49	41	544
Brooklyn	50	44	532
Cincinnati	49	48	505
St. Louis	39	55	415
Phila	38	54	413
Boston	34	59	366

AMERICAN LEAGUE

	Won	Lost	Pct.
New York	56	41	577
Detroit	54	41	568
Washington	54	42	563
St. Louis	46	47	495
Chicago	45	50	474
Boston	43	51	457
Cleveland	43	52	453
Phila	39	56	411

AMERICAN ASSOCIATION

	Won	Lost	Pct.
St. Paul	59	41	590
Indianapolis	53	41	564
Louisville	53	43	552
Toledo	47	51	480
Kansas City	46	51	474
Columbus	45	52	464
Milwaukee	43	53	448
Minneapolis	43	57	430

YESTERDAY'S RESULTS

National League

Cincinnati 3, Brooklyn 2.
St. Louis 6, New York 0.
Pittsburgh 5, Boston 2.
Phila 12, Chicago 11.

American League

Cleveland 2, Washington 1.
Phila 7, Detroit 4.
Boston 10, St. Louis 5.
New York 8, Chicago 3, (1st game).
New York 12, Chicago 10, (2nd game).

American Association

Toledo 7 Columbus 6.
Milwaukee 5, Minneapolis 3.
St. Paul 9, Kansas City 5.
Indianapolis 6-4, Louisville 5-3.

TODAY'S GAMES

National League
Cincinnati at Brooklyn.
Pittsburgh at Boston.
St. Louis at New York.
Chicago at Phila.

American League
Washington at Cleveland.
New York at Chicago.
Boston at St. Louis.
Phila at Detroit.

American Association
Indianapolis at Columbus.
Louisville at Toledo.
Minneapolis at Milwaukee.
St. Paul at Kansas City.

YESTERDAY'S HOME RUNS

Player	Club	No. Total
American League		
Ruth,	New York	1 31
Ward,	New York	1 5
Schang,	New York	1 2
Jones,	New York	1 1
Lamar,	Phila	1 5
National League		
Bottomley,	St. Louis	1 6
Wilson,	Phila	1 2

Totals
National 295; American 258.

Burke Speech at Square at 3 p. m.

At thre o'clock this afternoon, Senator J. F. Burke of Elyria, candidate for the Republican nomination for governor was scheduled to deliver an address on the grounds surrounding the county courthouse.

Burke is traveling with his "flying squadron" of boosters all over the state, making speeches and endeavoring to stir up interest in his campaign.

SEN. LODGE RECOVERING

BOSTON, July 29. — Senator Henry Cabot Lodge today was "resting cheerfully" following an emergency operation for an obstruction of the bladder. His condition was so encouraging that attending physicians announced there would be no necessity of continuing issuance of bulletins they have given out twice a day.

Senator Lodge is being permitted to "eat whatever he pleases," and to smoke cigars and cigarettes.

PENNY ANTE "THE WIFE OFFERS ASSISTANCE" By JEAN KNOTT

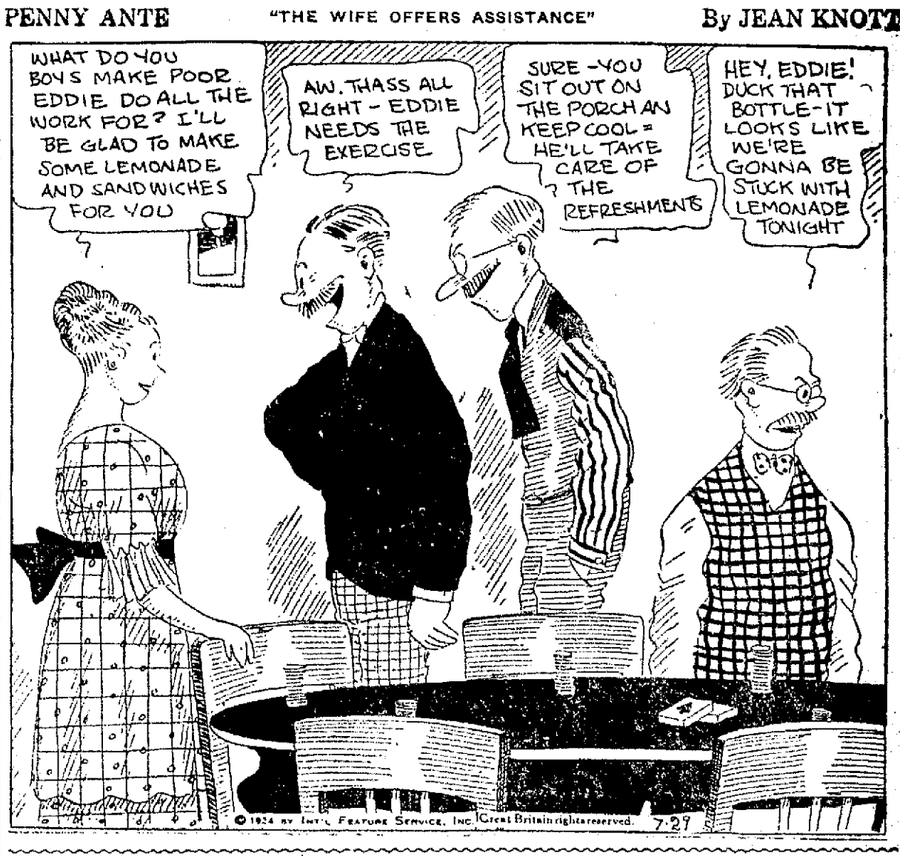

Copeland Urges Aid to Farmers

That congressional aid to farmers would not only increase their prosperity but would eventually diminish suffering in cities where food stuffs are so expensive is the belief of Dr. Royal S. Copeland, senator from New York State. Dr. Copeland, during the closing days of the senate, made a stirring appeal for wider understanding of the farmers' plight.

"It is a trite saying that the fundamental industry of American—and, for that matter, of every country—is agriculture," says Dr. Copeland. "Unless the farmer prospers there cannot be permanent prosperity for any nation. For reasons which we need not discuss at great length now the farmer is not prospering. In terms of barter he is at a tremendous disadvantage.

"As I view it, several things are essential to the welfare of agriculture among them being education of the public to the needs of the farmer and the national importance of his welfare; changes in the tariff, in transportation, and taxation; diversification of crops; cheaper fertilizer; restoration of foreign markets; and by no means least, cooperation among the farmers in the sale of their products.

"If the farmers received a larger percentage of the ultimate price there would be no trouble to give him sufficient income from the sale of his crops. Unfortunately, however, as a result of the territorial expansion of the country with its dispersion of population, the long hauls, and unscientific distribution, there is a terrific addition to the original cost which does not profit the farmer. It is shocking to find what the difference really is."

Dr. Copeland who was himself born on a farm, had an opportunity to see the problems of city dwellers, especially the very poor, during his long service as Health Commissioner of New York City. While he has been in congress, he has constantly interested himself in legislation aimed to solve human problems.

The senator's first venture as an author is his recently published Health Book which draws for its material on his long and varied experience, and is therefore, particularly adapted to the average American family. Believing that the Health Book, which has received high praise from the critics, should be in every home in Coshocton the Tribune and Times-Age has made special arrangements with Dr. Copeland's publishers to supply a limited number of copies at a greatly reduced price. Details of the special offer will be found elsewhere in the paper.

Spotted fever virus is hereditary in infected wood ticks.

It So Often Happens

That People Put Aside Sober Judgment and Take a Chance With Their Money.

The fascination of high-return investments, together with alluring advertisements, is hard to resist.

When trouble comes the loser is left to wonder how it all happened. As a rule the experience is expensive; few can afford it.

Money deposited with The Buckeye is not only profitably invested, but, and this is important, it will not vanish over night.

Go With The Buckeye and be Safe

THE BUCKEYE STATE BUILDING AND LOAN
22 West Gay Street, Columbus, Ohio

The Big, Safe, 5% Savings Institution

FARM FAMILY LEANS MORE ON TOWN NOW

Ohio Survey Shows Shift in Source of Living Costs

When pioneers settled Ohio, the average farm family got virtually all its living from the farm. Now the Ohio farm provides 33.9 per cent of the family's living directly; the rest, 66.1 per cent, is purchased from the town.

So the 1923 household records of 43 selected families in nine Ohio counties indicate. C. E. Lively, professor of rural sociology at the Ohio State University, gathered the figures from these counties: Belmont, Erie, Lucas, Huron, Mahoning, Miami, Paulding, Summit, and Warren.

Ohio stands low as compared to other states in the percentage of living provided directly by the farm. In Texas, New York, Kentucky, Missouri, and Tennessee the percentage in certain areas varies 36 to 41 per cent.

Of an average living cost of $1872.64 for the year, 36.5 per cent went for food on the Ohio farms, 13.9 per cent for clothing, 8 per cent for rent, 7.6 for operating expense, 3.2 per cent for furnishing and equipment, 3.9 per cent for education, 4.5 per cent for recreation, 3.8 per cent for health, 1.1 for organization dues, 4.2 for churches and benevolences, 1.3 unclassified, 12 per cent for insurance, investments, and savings.

Food costs per family totaled $685.35, and 64.3 per cent of this, or $440.20, was provided directly by the farm.

Ohio's expenditure for food, 36.5 per cent of the total living expense, is lower than any of the other states for which figures are available. In the states mentioned above the food costs ranged from 37 per cent in Kentucky to 45.4 per cent of the total in Texas.

The amount of casualty insurance written along all lines is constantly increasing.

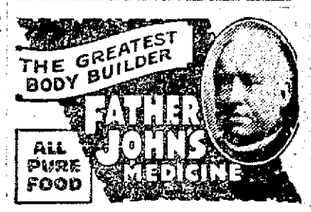

BRINGING UP FATHER —By Geo. McManus

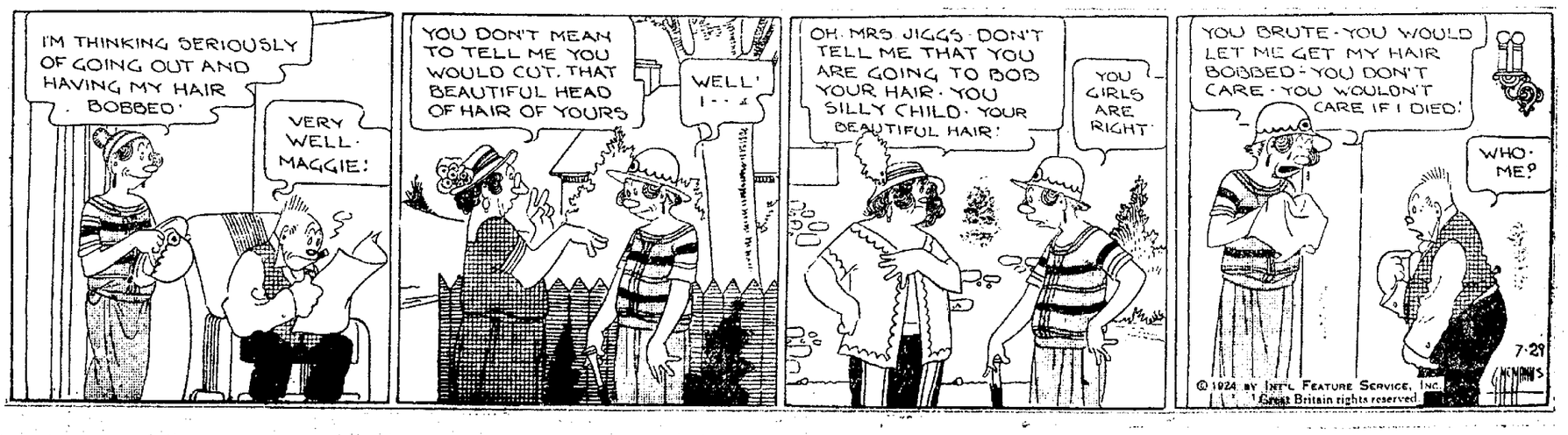

NEWSPAPER ARCHIVE® NEWSPAPER ARCHIVE®

THE COSHOCTON TRIBUNE and TIMES-AGE

Entered as second class matter at the postoffice at Coshocton, Ohio. Published each evening and Sunday morning by The Tribune Company.

RATES OF SUBSCRIPTION

In City, By Carrier

Per Week	$ .15	Four Weeks	.60
Per year	7.00	Nine Weeks	1.00
		Six Months	2.50
My Mail		One Year	4.50
One Week	.15		

ROBERT E. WARD, INC.
Foreign Advertising Manager
Eastern Office Western office
Brunswick Bldg Mallers Bldg.
501 Fifth Ave., 5 S. Wabash Ave.
New York. Chicago.

Member Audit Bureau of Circulations
Select List of Ohio Daily Papers
Ohio Associated Dailies

FULL I. N. S. DAILY PRESS REPORT

Articles for Peoples Forum Limited to 500 Words

Hard-Headed, Not Hard-Hearted

THE British and American bankers at London are refusing to make a loan to float the Dawes plan until France surrenders the right to invade Germany. They take the position that they cannot sell German bonds to the investing public if the French can, on their own judgment and in their own independent way, make virtual war on Germany. As a result the bankers are accused of making hard terms and of being generally hard-hearted.

The accusation is false and foolish, for it was these same bankers who saved the French franc last March and tided France over a desperate crisis. They cannot be accused of being pro-German or anti-French.

What seems like hard-heartedness is in reality hard-headedness. The bankers are placed in the position where they are asked to invite their customers to lend money to Germany. Nobody is aching to buy German bonds. There are many much more attractive risks, and the undertaking is at best semi-philanthropic. For the bankers to sell these bonds to American investors without the assurance that Germany will not be thrown into bankruptcy and disorder by another Ruhr attack would be a neglect of their elementary duties as honest bankers.

The deadlock between the bankers and the French Government is not a new development. It is merely the public revelation of a conflict which the Dawes committee was unable to settle and hoped therefore to avoid.

If France wishes help from the rest of the world, and the German loan is really a loan to France, paid for by the Germans, she will have to accommodate herself to the idea that the rest of the world cannot sanction a perpetual and violent feud in the heart of Europe.

The End Of Debsism

WHILE there are still Socialist and socialistic parties and tickets and probably will continue to be, the particular form of political socialism long represented by Eugene V. Debs has come to an end. Mr. Debs is this year supporting Mr. La Follette, despite the latter's denunciation of the socialist idea, and is advising all former members of his party do likewise. Men whose names became familiar as lieutenants in the Debs movement are now being mentioned as aiding and giving counsel to the La Follette movement.

It was a term of imprisonment that brot Socialist convictions to Mr. Debs, previously a man of radical thot and action. As president of the American Railroad Union he was sentenced, in 1894, to six months in the jail at Woodstock, Ill., for violating a federal injunction issued during the so-called Pullman strike. During the six months he read a copy of Karl Marx's "Capital," presented to him by Congressman Victor L. Berger, and came out of jail a zealous convert. It was too late to do much in the 1896 campaign, but by 1900 his plans and organization were matured and he ran as a Socialist nominee for President, receiving 87,000 votes. He was nominated for President by this party five times in all, once while again a prisoner, confined in the Federal Penitentiary at Atlanta. In 1912 he was supported by 901,873 voters.

No other man not a nominee on one of the oldline tickets over received that many votes for President, barring only James B. Weaver, who in 1892 received 1,041,028 on the Greenback ticket. With Debsism, a phase of politics which Mark Hanna feared would become formidable before now, also ends.

Don't Pick On Finland

THERE are many tests of national greatness other than the one provided by the revived Olympian games, but the adequacy to the latter shown by the Finns at Paris will direct the attention of an astonished world to many evidences of their adequacy also to the former.

The feat of Nurmi, who first won a race over a distance of nearly a mile, and then immediately entered and won over a distance of nearly three miles, so that within three hours he covered nearly four miles at a winning pace, is hardly surpassed in the history of all athletics. In what was done by him and by Stenroos, who won the Marathon at 40 years of age, and by Rotoli, who ran daily on five successive days in long-distance competitions, is found only the more outstanding features in a general record showing ten first places gained at Paris and a percentage in track and field sports standing next to that of America's. These were picked men, of course, but are said not to be at all exceptional types of the robust, hardy Finnish race. A world which is strongly attracted to the qualities this small people exhibited at Paris has suddenly made he discovery that they have been exhibiting these some equalities ever since they began to take a part in the affairs of modern Europe.

On one side of the Baltic was Finland, passionately devoted to peace, democracy and individual rights. On the other side was Germany, which relied on the Potsdam military formula for making an impression abroad and suppressing the individual at home. How ceaselessly Germany's army was held up as an agency for bringing the German people to physical perfection! Armies may be an important means to that end, but Finland has proved that there is a better one. Across a Germany laid low, a Finland of ever-growing stature can be discerned.

For 100 years, while attached to Russia, Finland defended its liberties successfully against Czarism. One of the great epics of modern Europe was its revolt after its constitution was abolished in 1899 and a despotic rule from St. Petersburg was attempted. By adding to other forms of resistance the first universal strike and boycott called for political purposes, it was enabled, in 1905, to triumph decisively over a Czardom sadly shaken by Japanese defeats. It was the first of European governments to grant full suffrage and office to its women.

A country could hardly be less militaristic and yet, if there are arrogant rulers who still put their trust in reeking tube and iron shard, they better not pick on Finland. A race of Nurmis, Stenrooses and Rotolis could give a good account of themselves in struggles far more serious than those at Paris.

COUPON FOR
Dr. COPELAND'S
HEALTH BOOK

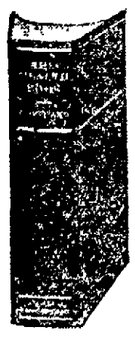

Fill in this coupon with your name and address, and bring it with two others and only $1.98, to THE COSHOCTON TRIBUNE office, for one copy of Dr Copeland's 448 page Health Book

Name .....

Address .....

City ..... State .....

If you can't call, mail this coupon and two others, with money order for $1.98, plus 10c extra for postage and packing to THE COSHOCTON TRIBUNE, Coshocton O and your copy of Dr Copeland's Health Book will be mailed to you at once.

New York Day-by-Day

By O. O. McINTYRE

NEW YORK, July 29.—New York breeds the worst and most vicious type of criminal. This is a phase of the great city that is overlooked in the gust of boasting of its pomp. Despite its great charities the metropolis is a city that neglects many outcasts.

The bobbed-haired bandit was a striking example. New York allowed her and thousands of others to drift into the dank basements where cheap excitement and twisted romance go hand in hand. She at one time or other came under the rule of all the agencies of righteousness.

None of them set her foot in the right path and kept them there. At fifteen she was a child laborer and like hundreds of others spent the evenings picking up sailors on the Brooklyn water front. She was the child of a drunken father and a deserting mother.

She went straight from the basement to prison just as hundreds of others are doing. The other day I walked through some of the mean narrow streets running off the Bowery—Mulberry, Roosevelt, Baxter and others. I saw scores of children living in dirt, neglect and squalor.

Many had already started on careers of begging and stealing. Their pinched faces showed undernourishment and they habit themselves in rags to beg. A boy of nine was smoking a cigarette in the stoop of a tenement home. Another about the same age was expectorating amber sprays of tobacco juice.

"Mister give a dime for the movies?" begged one. He was asked what kind of movies he replied. "Killing and shooting," he replied. Querolous mothers were lazing through the day in dark hallways most of them reeking with fumes of whiskey.

Fathers are odd-job men who spend many weeks in prison for petty offenses each year. New York is apparently too big for its people to catch the undercurrents of misery that swirl in the tenements.

The poorest man in our town was a fellow who cut weeds in backyards and beat carpets for a living. He had six children and lived in a lean-to across the creek. He earned 50 cents a day when he worked and was given the noon dinner by those who employed him. His squalor seemed pathetic yet he lived like a prince compared to those in New York tenements. He gave his children a grammar school education and they had substantial food from his garden. One of his boys became a public accountant and a daughter a trained nurse.

The chorus man is a pathetic figure in theatrical life. Rarely does he rise above the chorus. Outside of theatrical producers I have met few who knew a chorus man. They are clannish and live in a world all their own—a world of theatrical boarding houses. They dress well and of course are good looking an asset they must have to be in the chorus. Jealousy that is so rife in the theatre world never touches them. They have great reverence for the more fortunate players with whom they appear. Just now the chorus man has struck some very lean days. There are only about five shows in town employing them.

One of the popular chop houses in the Roaring Forties is owned by a vaudeville actor who is on the road most of the time. It bears the two-a-day artists. A sign on his first name and is a haunt of are all good, but in spite of our the wall reads "We know your patrons are more interested in food than talk."

An honest taxi driver returned a jewel case containing $75,000 worth of jewels that had been left in his car to the owner. His reward was a half dozen silk handkerchiefs.

WALI MASON

BUSY AND HAPPY

Idle dames their hands are wringing, all the draggin, hours are bores, but my aunt is always singing as she goes, about her chores. Other aunts are vainly asking, How shall we put in the time? While we loaf on cushions basking, every moment is a crime." Well are the aunts pursuing idle things and trifles light, there is nothing worth the doing, only boredom is in sight. Here a maid of toodman scuttles, saving them all stress and strain, here a stately butler buttles or a chauffer drives their wain. No an obstacle surmounting, not an effort do they know, all their labor is but counting laggard moments as they go. And they are not a sprightly as they lounge in kinked ease, and grows sadder, dull and dull, nothing can its gloom abate. But my aunt is always busy making goodids out of flour, I would make an idler dizzy just to watch her fingers how'r. She is chasing to the garret, dust and cobwebs to pursue, she is slicing up a carrot and an onion for a stew. Dusting pictures, chairs and tables, she is making quite a stir, she is shaking our hot sables which are made of rabbit's fur. She is cleaning nook and cranny, chasing dust wherever it lurks, and she's singing "Gentle Annie" every minute as she works. To improve the daily ration she makes pickles by the quart, and her only lamentation is because the days are short.

TEN YEARS AGO TODAY

From The Tribune Files

Thomas Furnell, aged 71, died at his home on Cassingham-av Tuesday following an illness of heart trouble.

Mrs. George Holdsworth is in a serious condition as the result of an attack of heart trouble she suffered at her home in Davis Hollow Tuesday.

Mrs Joseph Balme of John-st sustained a badly mashed left thumb Monday while moving some boxes.

John J Whitacre, who opposes Governor Cox for the Democratic nomination for governor, will address an open-air meeting at the Park hotel next Friday evening.

A baby daughter was born to Mr and Mrs Foster Dickerson of Randles station.

A baby girl was born to Mr and Mrs. Samuel Shaffer, Jr., Tuesday night.

Smiles

"Do you think young people should be trained for marriage?" asked Jones.

"Certainly! I always have been opposed to sending raw troops into battle," snapped Mr. Grouch—Cincinnati Enquirer.

HIS WAY OF PROPOSING

Riley was three times a widower, and was "keeping company" with Mrs. Brown—also a relict. In spite of his matrimonial record, Riley was finding it a little difficult to express his sentiments. He took the following means.

"Mrs Brown, I own a fine large lot in Evergreen Cemetery. My first wife is buried there."

"So I understand, Mr Riley."

"And my second wife is also buried there."

"Is that so?"

"And my third wife lies there, too."

"Indeed!"

"And, Mrs Brown there's room in that lot for one more."

"Johnny, didn't I tell you to come right home from the barber shop?"

"Yes, ma."

"Then why didn't you obey?"

"I had to wait while grandma got her neck shaved."—Judge.

Many an ambitious man has been crowded to the front in a street car.—Cincinnati, O., Times Star.

NEVER NOTICED BEFORE

Judge Aren't you ashamed to be seen in this court room a man of your seeming ability to appreciate the better things?

Prisoner Now that you ask me, judge I believe this blooming place does need a little paint and fixing up.

Our wedding presents were mostly silver.

"That was fine. And did your father give you something in silver, too?"

"No, pa gave us a bottle of acid to test the other presents."—Boston Transcript.

FIGURE THIS OUT

Customer "Have you that piece, 'Yes, We Have No Bananas'?"

Music Clerk "No, we have no, yes, we have no bananas."

IMPORTANT POINT

Office Boy "Your wife phoned she wanted to see you about five."

Boss "Yes. Dollars or o'clock?"

A German inventor's device registers the strains on the wings of an airplane on an instrument board dial.

WILL IT PRODUCE THE DOVE OF WORLD PEACE?

By MORRIS

DAILY NEWS LETTER

General News and Gossip from Staff Writers At Home and Abroad

NEW YORK, July 29.—Summer, it would seem, is the open season for fools and the latest to enter the lists is the "air fool."

He has appeared in great numbers recently at the beaches in the vicinity of Manhattan, and bids fair to eclipse in fame the fool who rocks the boat, or that other class of fool, the love philanderer, nominated not so long since as candidate for the "presidency of the Fools' Club."

In fact, so pernicious have his activities become he has been made the subject of a complaint addressed by Acting Mayor Collins to Police Commissioner Enright and Rear Admiral Plunkett, commandant of the Brooklyn Navy Yard.

The direct cause of the complaint was a pilot of a navy hydroplane, whose stunts at a low altitude over Rockaway Beach caused such a commotion among the bathers that serious consequences were narrowly averted.

Commissioner Enright has been ordered to enforce to the letter the ordinance against reckless flying over beaches or congested sections of the city.

Collins was in the aviation service during the war and knows whereof he speaks.

New York is so often called upon to play host to notables that it takes a visitor of more than usual prominence to create any great furore. Therefore, the arrival of Rajenda Bahadur, Maharajah of Jhind, potentate from the Punjab, ordinarily would cause no more than passing comment. Some interest, however, attaches itself to the visit of this personage from the fact that his wife, Her Highness the Maharance of Jhind, who is accompanying her august spouse wears a diamond in her nose.

There are eleven members in the party of the Maharajah and all of them are shy—exceedingly so—with the exception of the three royal children, a boy, 8, and two girls, 5 and 3.

It was learned that in India to wear a diamond in the nose is considered an attractive fashion—as earrings are considered here. Also, that wearing of the precious stone in that manner is restricted only to members of the higher castes.

One reason the Maharajah and his party received such scant attention on landing was due to the brilliance of some of his fellow passengers on the Leviathan.

They included "Our Mary" and "Her Doug," back from new triumphs on the other side. For some time after they landed Mary was engaged in earnest conferences with representatives of Uncle Sam's Customs Service. She declared twelve trunks. The experience moved Doug to express the wish he were a vagrant.

Incidentally Doug explained the status of himself and his famous wife in society.

Asked whether Miss Pickford, in their social activities was known as Miss Pickford or Mrs. Fairbanks, he replied—

"We've solved that question nicely. I am simply known as Mr. Pickford."

Sport circles especially are much wrought up over the latent possibilities in the marriage of Louis Fall, better known as "Battling Siki, the Singular Senegalese" of pugilism, to Lilian Werner, a white woman of Memphis, Tenn. Siki contends this is his first venture on the sea of matrimony, but others, professing to be in the know, tell of a wife and child living in Paris.

Lower Manhattan, the financial center of the world, generally is believed to be the busiest spot in the world as well. A Manhattan policeman however, comes forward with the statement that crowds gather in that section quicker than in any other part of the city.

A pigeon just learning to fly fell in Nassau street near the Equitable Building the other day. In a few moments such a crowd had gathered, according to this patrolman, that he had to leave his post of duty and remove the pigeon so traffic could continue.

A Scotch collie, valued at $5,000, appearing in his own defense in court here, lost his case. A watchman shot and wounded the dog when the animal ran toward him barking. The watchman said he shot in self defense, believing the dog was about to attack him. But the dog's owner thot differently and had the watchman arrested on charges of malicious mischief and cruelty to animals. The judge in dismissing the case said he didn't blame the watchman, as he, himself, probably would have shot at the dog under similar circumstances. This despite the eloquent eyes, wagging tail and friendly bearing of the collie witness.

ABE MARTIN

"I'd rather drive," said Mrs Tipton Bud this mornin', as she refused a front seat an' climbed in behind. Tell Binkley is a reg'lar soak. He started t' drink fer consumption an' it made a hit with him.

SAP AND SALT

By BERT MOSES

No mule was ever proud of his father.

Try always to keep your mind from getting mouldy.

A politician keeps one eye on the office and the other on the voter.

Things seem to be worth more after you lose them than when you had them.

In the absence of logic the one best substitute is to call your opponent bad names.

Love can live for a short time on imagination but eventually it has to have regular meals to survive.

HEZ HECK SAYS:

"Dempsey and Ruth seem to know more about acquirin' fame than any of the scientists."

WITTICISMS BY OHIO EDITORS

Compiled By I. N. S.

A cynical bachelor says a lot of women marry so they can have an audience with hiring a hall.—Steubenville, Gazette.

Your speedy Uncle Samuel seems to be the guy who took the 'limp" out of Olympic.—Cincinnati Times-Star.

German munition factories are making corests. Well, some of the designs are said to be "killing."—Urbana Democrat.

A lovesick girl shot herself because her beau couldn't take her home. Married women get peeved sometimes because their husbands won't take them out.—Youngstown Vindicator.

It is said that bootleggers are invading the summer hotels. Well, who can better afford it?—Newark American-Tribune.

Telling a woman acquaintance she looks as good as she did 30 years ago is equivalent to advising her that she has withstood the ravages of time remarkably well.—Martins Ferry Times.

Nine Balloons Still Missing

LYONS, France, July 29.—Nine of the 16 balloons that started yesterday afternoon in the race for the French grand prix, had not reported this afternoon and it was feared that some of them were blown out over the Mediterranean. All took a southerly course after starting.

Pilot La Costa was injured in landing near Istres.

Of the seven pilots that had reported at noon M. Cormier was leading in distance travelled.

People's Forum

All communications for The Forum, as an evidence of good faith and as a protection to the paper, must bear the signatures of the authors. If a writer requests that his name be omitted in publication the request will be granted, but unless the original manuscript bears the name of the author it will not be published. Manuscripts that are to be returned must be accompanied by sufficient postage.

OBJECTS TO NEW TAX

Editor The Tribune:

Since receiving a statement from Deputy R. C. Darnes, charging me Twenty Dollars for the privilege of working in Coshocton, I have talked to the Mayor, Safety Director and Mr. Darnes, regarding the Occupational Tax. The above named gentlemen, declaring that they knew nothing about it, I will ask the City Council thru your Forum for enlightenment on this tax.

Mr. Councilman, in looking over the Ordinance (which you copied from Cincinnati) I find every conceivable business or occupation listed except one. The greater number of our business places are taxed Ten Dollars, plus Two Dollars for each employee. Embalmers are taxed Fifteen Dollars. Banks and Physicians, Twenty Dollars. In this class are Contractors, big or little, rich or poor, it is Twenty Dollars. I suppose the writer is listed as a Contractor because I tell a man what the work will cost before it is started. I then am a Contractor. A bridge is a bridge, but will all bridges carry the same load? I figure that your tax is too high for the privilege of translating my energy into the common coin of our land. The one occupation not listed is one which is most essential. What about the man who is retired? I understand that one gentleman asked Mr. Gaumer why his tax was higher than another. Mr Gaumer replied "as your money comes easy, it should go easy!"

If any of you Councilmen have the impression that I get my money "easy," I invite you to help on a roof, some afternoon and I will guarantee you that you will learn something. I certainly believe that a man should pay his taxes, and I will furthermore donate to the city in proportion to my worldly possessions, but cannot afford Twenty Dollars tax because I work for myself instead of punching some clock in side of four walls of one of our factories. In as much as your salaries as Councilmen are earned in spare time and might therefore be considered velvet, I will give Twenty Dollars to the city, providing that you gentlemen will donate your years services.

P. B. DAVIS.

JOLLIER

Losing your temper is a sure sign of bad luck.

No one ever became a star by staying out at night.

The girl who thinks kissing is dangerous read it in a book.

The world owes us a living, but it pays on the installment plan.

Who started the belief that 5 a. m. is the time to mow a lawn?

Officials say 85 per cent of us can drive autos. But he doesn't say, "With one hand."

Canada has a larger percentage of home owners than any other nation. We are bordering on prosperity anyway.

Of course the speeders are reckless, but walkers who stop in the middle of the street ought to put out detour signs.

The old-fashioned girl who was a great trial to her parents now has a daughter of thirty-five to whom she is a great trial.

"The woman did it," said Adam, thus proving himself a gentleman. An ill-bred person would have said, "The women done it."

Some laws are sane and just and necessary, and the only thing you can say against them is that they are unconstitutional.

If former bad men could see themselves in modern movies, they would be surprised to see how well they kept their nails manicured.

The philosopher gazed sadly at his motto, "Know thyself," and muttered, 'If I were rich, I would change it to 'Blow thyself'."

It's sad to see a cake eater spending his money for face cream when he doesn't know where his next cigaret is coming from.

AGED MAN IS SLAIN

CINCINNATI, O., July 2.—Brutally clubbed while they slept, Carson Berhalter, 61, was murdered and his son-in-law George W. Mercer, 26, was injured probably fatally Sunday. They were resting in the shade beside the Ohio river and apparently were attacked by robbers. Berhalter was a tailor and his son-in-law is a traveling salesman. Both resided in Newport, Ky., near which the attack took place.

NEWSPAPER ARCHIVE®

BASE BALL LEAGUE GAME **COSHOCTON VS. NEWARK** **COSHOCTON LAKE PARK THURSDAY—5:30 P. M.** Gen. Admission 50c Grand Stand 25c *SUNDAY GAME 3 P. M.* COSHOCTON vs COLUMBUS

AFEFAS GO INTO LEAD OF LEAGUE

The Cambridge Afefas took the commanding lead in the Eastern Ohio League Sunday when they defeated the Columbus Mendels in a double-bill on the former's lot.

The first game was won, 8 to 5 and the second, 7 to 6.

The second game was called at 6 o'clock. Two home runs were made in each game. Miller and McAfee knocked the ball over the fence in the first game, while Behen and Neale made two circuit clouts in the final contest.

Ferner pitched both games for the Afefas. He had 12 strikeouts.

The score:

First Game—			R	H	E
Columbus	..012	000 002	—5	8	0
Cambridge	4000	204 11x	—8	11	1

Batteries—Donalds and Crossin; Ferner and Wooley.

Second Game—			R	H	E
Columbus	030	0300	—6	5	2
Cambridge	014	1101	—7	10	4

Batteries—Ertley and Crossin; Ferner and Wooley.

RUSSIANS COMPETE WITH OHIO DAIRIES

Ohio dairymen can look to Russia and Denmark for stiff competition in the production of butter this year more than ever. The financial gap between Europe and the United States will make that doubly true, according to R. F. Taber, extension specialist in rural economics at the Ohio State University.

"Russia used to be the source of much of western Europe's food," Mr Taber explains, "but has of recent years been out of business. Last year she had a material influence on the grain market. This year, judging by present indications, large quantities of butter will reach western Europe from northern Russia, and Siberia.

"This has a definite interest to Ohio farmers. Dairy products make up 27 percent of the cash receipts of Ohio farms, and anything which influences the butter market has its effect on all dairy products, since 36 percent of the milk in the United States is made into butter.

"In 1918 and 1919 we exported around 30,000,000 pounds of butter each year Last year Denmark not only eliminated American butter from the English market, which took nearly half our export the previous year, but shipped enough butter to the United States to have a real influence on the price

"Before the war Denmark exportd annually 200,000,000 pounds of butter and Russia 150,000,000 pounds. The financial situation between Europe and America is bound to encourage shipments of foreign products here to pay for interest, loans, and so on. Ohio dairymen, then, can expect competition from Russia and Denmark for some time to come."

Have You Varicose or Swollen Veins?

Do your legs grow tired easily?

Do your feet swell and inflame so that you can hardly walk?

Have you swollen or knotted bunches near ankle or knee?

To stop the misery, pain or soreness, reduce the dangerous swollen veins and strengthen the legs, use

MOONE'S EMERALD OIL

Wimmer-Arnold Co., 2 Temple Building.

PIMPLES ON FACE AND HANDS

Were Sore and Festered. Cuticura Healed.

"I worked in a boiler room and the dust caused my face and the backs of my hands to break out in pimples. The pimples were a little larger than a pinhead and disfigured my face. They were quite sore and some of them festered and scaled over.

"I tried several remedies but got no good results. A friend told me about Cuticura Soap and Ointment so I purchased some and after using them about six weeks the pimples disappeared. I was healed." (Signed) Howard Mitchell, Spooner, Wis., March 1, 1924.

Use Cuticura Soap, Ointment and Talcum daily and keep your skin clean and healthy.

Sample Free by Mail. Address: "Cuticura Laboratories, Dept. 2, Malden 48, Mass." Sold everywhere. Soap 25c. Ointment 25 and 50c. Talcum 25c. Try our new Shaving Stick.

PRINCE OF WALES WILL SEE THEM PLAY IN U. S.

BRITISH INTERNATIONAL POLO TEAM

Above is pictured the British International Polo Team, which is to sail shortly for the United States to play for the International Polo Trophy, now held in America. The Prince of Wales is coming to New York to witness the matches. The British team was photographed at the Roehampton Club, where they engaged in practice matches with the Roehampton Four. Left to right, they are Lieutenant-Colonel T. P. Melville, Major Phipps Hornby, Major F. B. Hurndall and Lewis Lacey, of the Argentine.

TUNNEY KNOCKS CARPENTIER OUT.

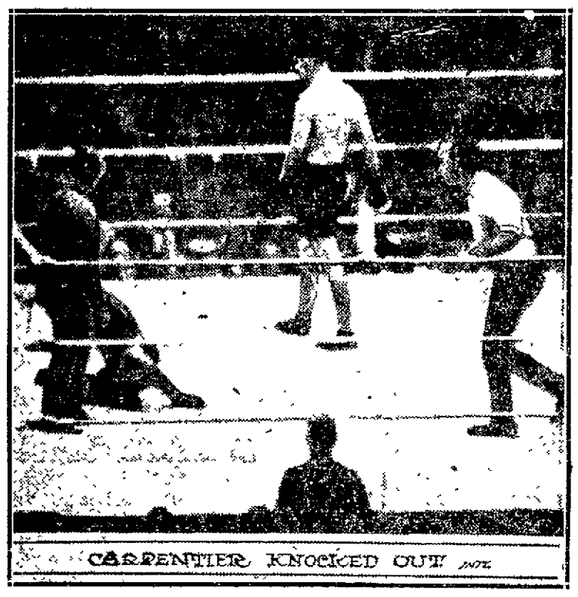

CARPENTIER KNOCKED OUT

Here is Glorious Georges Carpentier on the mat in the fifteenth round of his New York City fight with Gene Tunney, American light-heavyweight champion, unable to arise. Carpentier claimed a foul, which was not allowed.

Moore-Britton Affair Ends in Draw in 12th

COLUMBUS, O., July 29.—Ted Moore, European middleweight champion, and Billy Britton, of Columbus, Kan., received the judge's decision of a draw after slashing their way thru 12 rounds of some of the fiercest fighting seen here in many months in the main go of a card at the Fairmont Arena last night.

The majority of the large number of fans on hand seemed to be of the opinion that Moore, by virtue of superior infighting, had a slight edge over his western oponent, but Britton, by his game, aggressive fighting, made plenty of friends, who felt that the decision was right.

Tagging The Bases

The Yanks shot a full into the lead by capturing a double header from the White Sox, 5 to 3 and 12 to 10. The Hugmen hit four homers, Babe Ruth getting his thirty-first.

The Athletics beat Detroit again in an 11-inning game 7 to 4. Lamar's homer with two on turned the trick.

Washington lost a chance to climb into second place by losing to Cleveland, Caveleskie beating Mogridge in a 2 to 1 pitching duel.

Allan Sothoron, who lost eleven games, had a good day and blanked the Giants, 6 to 0.

The Cubs lost a 12 to 11 slugfest to the Phillies.

The Pirates, now moving at a fast pace, again beat the Braves, 5 to 2. It was Hyde's seventh straight victory.

Cincinnati took a 3-to-2 battle from Brooklyn, the Reds getting all their runs in the first inning.

The Red Sox scored five times in the tenth and beat St. Louis, 10 to 5. Manager Sisler protested the game because of a dispute over the batting order.

Queen Elizabeth was once pleased so much with a gift of silk stockings that she never wore any other kind.

TIME AND WEATHER FOR TODAY'S GAMES

National League. St. Louis at New York, clear, 3 30 p. m. Cincinnati at Brooklyn, clear, 3 30 p. m Chicago at Philadelphia, clear, 3:30 p. m. Pittsburgh at Boston, clear, 3.15 p m

American League: New York at Chicago, clear, 3 p m Philadelphia at Detroit, clear, 3 p. m Washington at Cleveland, clear, 3 p. m. Boston at St Louis, clear, 3 p. m.

Penal Problem Is Serious One, Governor Says

COLUMBUS, July 29—Declaring the "penal problem" the most serious position the state has to face, Governor Donahey asked that a legislature be elected, which would provide state plants in sufficient number to give state prisoners employment enough to earn money which may be sent their families.

The governor made this statement in a speech last night before a local Democratic club. He also defended his administration's record and scored Attorney General Crabbe.

Try a Tribune Class Ad.

Fighter Kisses Canvas Without Being Struck

COVINGTON, Ky, July 29—Tommy Herman, Dayton, O., went down without being hit last night when he tackled Ted Marchant, of England, for a 12-round no-decision bout at Riverside Arena.

He was unable to continue the fight, his knees sagging in the sixth. Marchant won on a technical knockout, but he would have won in the finish as well if the bout had proceeded, as he was on top thruout.

LAST NIGHT'S BOUTS

AT COLUMBUS — Ted Moore, Europe, and Billy Britton Kansas, boxed 12 rounds to a draw, middleweights

AT BRIDGEPORT, Conn.—Lou Bogash, Bridgeport, outpointed Frank Moody, Wales, 12 rounds.

AT CLEVELAND — Carl Tremaine scored technical knockout over Jack Wolfe in first round of a scheduled 15-round bout.

AT JERSEY CITY—Bill Kennedy, New Orleans, outpointed Steve Smith, Bridgeport, 12 rounds. Wild Burt Kenny defeated Frank Yarchan in eighth round of a scheduled 12-round bout Yarchan disqualified for hitting in clinches.

AT NEWARK, N J—Quinton Romero Rojas, Chile, out pointed Charley Weinert, Newark, 12 rounds. Collie Pleneis, New Haven, outpointed Soldier Jack Ritchie, Newark, eight rounds.

AT CINCINNATI—Ted Marchant, of England, scored a technical knockout over Tommy Herman, Dayton, O, in the sixth round of a 12-round scheduled bout

AT COLUMBUS—Billy Kimm, Columbus, knocked out Doc Price, Youngstown, in first round of a scheduled eight rounds.

Kirk Galloway, Columbus, knocked out Jimmy Murphy, Springfield, first round of scheduled six round bout.

Marty Horvath, Mansfield, won decision over Johnny O'Keefe, Columbus, in six rounds

STEAMER HITS ROCK

VINEYARD HAVEN, Mass, July 28—The steamer Miles Standish, of the Nantucket Beach Steamship Company was beached at Oak Bluffs today after she had struck a rock in a dense fog and sprung a leak All her passengers were landed at the regular dock.

BASEBALL

NATIONAL LEAGUE

	Won	Lost	Pct.
New York	60	32	652
Chicago	53	39	576
Pittsburgh	49	41	544
Brooklyn	50	44	532
Cincinnati	49	48	505
St Louis	39	55	41[illegible]
Phila	38	54	413
Boston	34	59	366

AMERICAN LEAGUE

	Won	Lost	Pct
New York	56	41	577
Detroit	54	41	568
Washington	54	42	563
St. Louis	46	47	495
Chicago	45	50	474
Boston	43	51	457
Cleveland	43	52	453
Phila	39	56	411

AMERICAN ASSOCIATION

	Won	Lost	Pct
St. Paul	59	41	590
Indianapolis	53	41	564
Louisville	53	43	552
Toledo	47	51	480
Kansas City	46	51	474
Columbus	45	52	464
Milwaukee	43	53	448
Minneapolis	43	57	430

YESTERDAY'S RESULTS

National League

Cincinnati 3, Brooklyn 2.
St. Louis 6, New York 0.
Pittsburgh 5, Boston 2
Phila 12, Chicago 11.

American League

Cleveland 2, Washington 1.
Phila 7, Detroit 4
Boston 10, St Louis 5.
New York 8, Chicago 3, (1st game).
New York 12, Chicago 10, (2nd game).

American Association

Toledo 7 Columbus 6.
Milwaukee 5, Minneapolis 3.
St Paul 9, Kansas City 5.
Indianapolis 6-4, Louisville 5-3.

TODAY'S GAMES

National League
Cincinnati at Brooklyn.
Pittsburgh at Boston.
St. Louis at New York.
Chicago at Phila

American League
Washington at Cleveland
New York at Chicago.
Boston at St. Louis.
Phila at Detroit.

American Association
Indianapolis at Columbus.
Louisville at Toledo
Minneapolis at Milwaukee
St. Paul at Kansas City.

YESTERDAY'S HOME RUNS

Player	Club	No.	Total
American League			
Ruth, New York		1	31
Ward, New York		1	5
Schang, New York		1	2
Jones, New York		1	1
Lamar, Phila		1	5
National League			
Bottomley, St. Louis		1	6
Wilson, Phila		1	2

Totals
National 295, American 258.

Burke Speech at Square at 3 p. m.

At thre o'clock this afternoon, Senator J. F. Burke of Elyria, candidate for the Republican nomination for governor was scheduled to deliver an address on the grounds surrounding the county courthouse

Burke is traveling with his "flying squadron" of boosters all over the state, making speeches and endeavoring to stir up interest in his campaign

SEN. LODGE RECOVERING

BOSTON, July 29 -- Senator Henry Cabot Lodge today was "resting cheerfully" following an emergency operation for an obstruction of the bladder. His condition was so encouraging that attending physicians announced there would be no necessity of continuing issuance of bulletins they have given out twice a day

Senator Lodge is being permitted to "eat whatever he pleases," and to smoke cigars and cigarettes.

PENNY ANTE "THE WIFE OFFERS ASSISTANCE" By JEAN KNOTT

Copeland Urges Aid to Farmers

That congressional aid to farmers would not only increase their prosperity but would eventually diminish suffering in cities where food stuffs are so expensive is the belief of Dr. Royal S. Copeland, senator from New York State. Dr. Copeland, during the closing days of the senate, made a stirring appeal for wider understanding of the farmers' plight.

"It is a trite saying that the fundamental industry of American—and, for that matter, of every country—is agriculture," says Dr Copeland. "Unless the farmer prospers there cannot be permanent prosperity for any nation. For reasons which we need not discuss at great length now the farmer is not prospering In terms of barter he is at a tremendous disadvantage.

"As I view it, several things are essential to the welfare of agriculture among them being education of the public to the needs of the farmer and the national importance of his welfare, changes in the tariff, in transportation, and taxation, diversification of crops, cheaper fertilizer; restoration of foreign markets; and by no means least, cooperation among the farmers in the sale of their products.

"If the farmers received a larger percentage of the ultimate price there would be no trouble to give him sufficient income from the sale of his crops Unfortunately, however, as a result of the territorial expansion of the country with its dispersion of population, the long hauls, and unscientific distribution, there is a terrific addition to the original cost which does not profit the farmer It is shocking to find what the difference really is."

Dr Copeland who was himself born on a farm, had an opportunity to see the problems of city dwellers, especially the very poor, during his long service as Health Commissioner of New York City While he has been in congress, he has constantly interested himself in legislation aimed to solve human problems

The senator's first venture as an author is his recently published Health Book which draws for its material on his long and varied experience, and is therefore, particularly adapted to the average American family. Believing that the Health Book, which has received high praise from the critics, should be in every home in Coshocton the Tribune and Times-Age has made special arrangements with Dr Copeland's publishers to supply a limited number of copies at a greatly reduced price. Details of the special offer will be found elsewhere in the paper

Spotted fever virus is hereditary in infected wood ticks

It So Often Happens

That People Put Aside Sober Judgment and Take a Chance With Their Money.

The fascination of high-return investments, together with alluring advertisements, is hard to resist.

When trouble comes the loser is left to wonder how it all happened. As a rule the experience is expensive; few can afford it.

Money deposited with The Buckeye is not only profitably invested, but, and this is important, it will not vanish over night.

Go With The Buckeye and be Safe

THE BUCKEYE STATE BUILDING AND LOAN
22 West Gay Street, Columbus, Ohio

The Big, Safe, 5% Savings Institution

FARM FAMILY LEANS MORE ON TOWN NOW

Ohio Survey Shows Shift in Source of Living Costs

When pioneers settled Ohio, the average farm family got virtually all its living from the farm. Now the Ohio farm provides 33.9 per cent of the family's living directly; the rest, 66.1 per cent, is purchased from the town

So the 1923 household records of 13 selected families in nine Ohio counties indicate C. E Lively, professor of rural sociology at the Ohio State University gathered the figures from these counties Belmont, Erie, Lucas Huron, Mahoning, Miami, Paulding, Summit, and Wetzel

Ohio stands low as compared to other states in the percentage of living provided directly by the farm In Texas New York, Kentucky, Missouri, and Tennessee the percentage in certain areas varies 36 to 41 per cent

Of an average living cost of $1872.61 for the year, 36.5 per cent went for food on the Ohio farms, 13.9 per cent for clothing, 8 per cent for rent, 7.6 for operating expense, 3.2 per cent for furnishing and equipment, 3.9 per cent for education, 4.6 per cent for recreation, 3.8 per cent for health, 1.1 for organization dues, 4.2 for churches and benevolences, 1.3 unclassified, 12 per cent for insurance, investments, and savings.

Food costs per family totaled $685.35, and 64.3 per cent of this, or $440.20, was provided directly by the farm.

Ohio's expenditure for food, 36.5 per cent of the total living expense, is lower than any of the other states for which figures are available In the states mentioned above the food costs ranged from 37 per cent in Kentucky to 45.4 per cent of the total in Texas.

The amount of casualty insurance written along all lines is constantly increasing.

THE GREATEST BODY BUILDER
FATHER JOHN'S MEDICINE
ALL PURE FOOD

BRINGING UP FATHER —By Geo. McManus

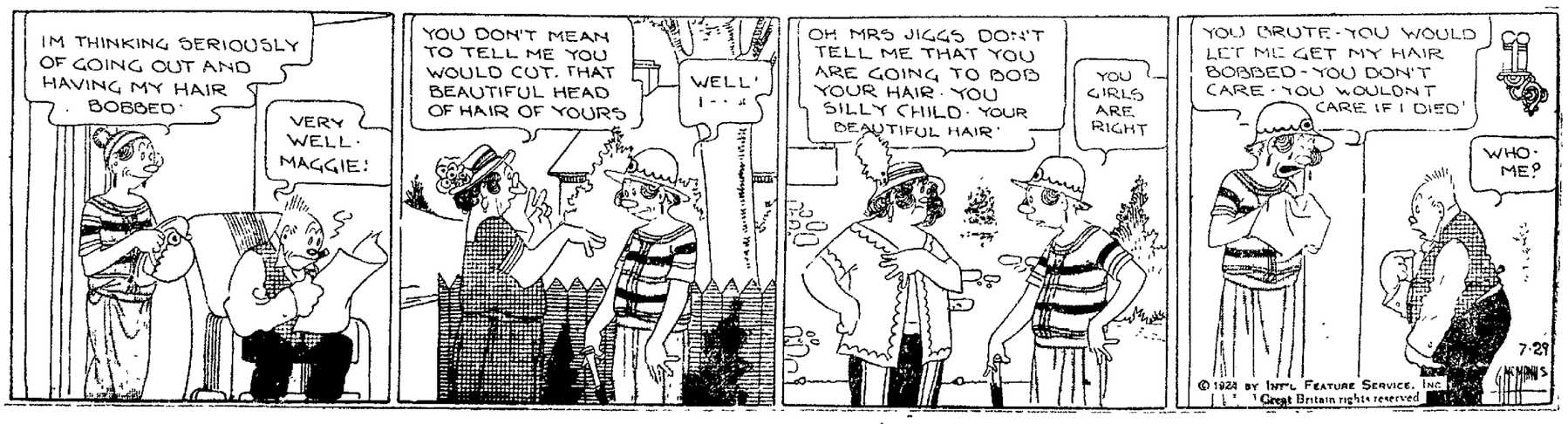

NEWSPAPER ARCHIVE®

THE COSHOCTON TRIBUNE and TIMES-AGE

Entered as second class matter at the postoffice at Coshocton, Ohio. Published each evening and Sunday morning by The Tribune Company.

RATES OF SUBSCRIPTION

In City, By Carrier			
Per Week	$ .15	Four Weeks	.60
Per year	7.00	Nine Weeks	1.00
My Mail		Six Months	2.50
One Week	.15	One Year	4.50

ROBERT E. WARD, INC.
Foreign Advertising Manager
Eastern Office: Brunswick Bldg, 501 Fifth Ave., New York.
Western office: Mallers Bldg. 5 S. Wabash Ave., Chicago.

Member Audit Bureau of Circulations
Select List of Ohio Daily Papers
Ohio Associated Dailies

FULL I. N. S. DAILY PRESS REPORT

Articles for Peoples Forum Limited to 300 Words

Hard-Headed, Not Hard-Hearted

THE British and American bankers at London are refusing to make a loan to float the Dawes plan until France surrenders the right to invade Germany. They take the position that they cannot sell German bonds to the investing public if the French can, on their own judgment and in their own independent way, make virtual war on Germany. As a result the bankers are accused of making hard terms and of being generally hard-hearted.

The accusation is false and foolish, for it was these same bankers who saved the French franc last March and tided France over a desperate crisis. They cannot be accused of being pro-German or anti-French.

What seems like hard-heartedness is in reality hard-headedness. The bankers are placed in the position where they are asked to invite their customers to lend money to Germany. Nobody is aching to buy German bonds. There are many much more attractive risks, and the undertaking is at best semi-philanthropic. For the bankers to sell these bonds to American investors without the assurance that Germany will not be thrown into bankruptcy and disorder by another Ruhr attack would be a neglect of their elementary duties as honest bankers.

The deadlock between the bankers and the French Government is not a new development. It is merely the public revelation of a conflict which the Dawes committee was unable to settle and hoped therefore to avoid.

If France wishes help from the rest of the world, and the German loan is really a loan to France, paid for by the Germans, she will have to accommodate herself to the idea that the rest of the world cannot sanction a perpetual and violent feud in the heart of Europe.

The End Of Debsism

WHILE there are still Socialist and socialistic parties and tickets and probably will continue to be, the particular form of political socialism long represented by Eugene V. Debs has come to an end. Mr. Debs is this year supporting Mr. La Follette, despite the latter's denunciation of the socialist idea, and is advising all former members of his party do likewise. Men whose names became familiar as lieutenants in the Debs movement are now being mentioned as aiding and giving counsel to the La Follette movement.

It was a term of imprisonment that brot Socialist convictions to Mr. Debs, previously a man of radical thot and action. As president of the American Railroad Union he was sentenced, in 1894, to six months in the jail at Woodstock, Ill., for violating a federal injunction issued during the so-called Pullman strike. During the six months he read a copy of Karl Marx's "Capital," presented to him by Congressman Victor L. Berger, and came out of jail a zealous convert. It was too late to do much in the 1896 campaign, but by 1900 his plans and organization were matured and he ran as a Socialist nominee for President, receiving 87,000 votes. He was nominated for President by this party five times in all, once while again a prisoner, confined in the Federal Penitentiary at Atlanta. In 1912 he was supported by 901,873 voters.

No other man not a nominee on one of the oldline tickets over received that many votes for President, barring only James B. Weaver, who in 1892 received 1,041,028 on the Greenback ticket. With Debsism, a phase of politics which Mark Hanna feared would become formidable before now, also ends.

Don't Pick On Finland

THERE are many tests of national greatness other than the one provided by the revived Olympian games, but the adequacy to the latter shown by the Finns at Paris will direct the attention of an astonished world to many evidences of their adequacy also to the former.

The feat of Nurmi, who first won a race over a distance of nearly a mile, and then immediately entered and won over a distance of nearly three miles, so that within three hours he covered nearly four miles at a winning pace, is hardly surpassed in the history of all athletics. In what was done by him and by Stenroos, who won the Marathon at 40 years of age, and by Rotoli, who ran daily on five successive days in long-distance competitions, is found only the more outstanding features in a general record showing ten first places gained at Paris and a percentage in track and field sports standing next to that of America's. These were picked men, of course, but are said not to be at all exceptional types of the robust, hardy Finnish race. A world which is strongly attracted to the qualities this small people exhibited at Paris has suddenly made he discovery that they have been exhibiting these some equalities ever since they began to take a part in the affairs of modern Europe.

On one side of the Baltic was Finland, passionately devoted to peace, democracy and individual rights. On the other side was Germany, which relied on the Potsdam military formula for making an impression abroad and suppressing the individual at home. How ceaselessly Germany's army was held up as an agency for bringing the German people to physical perfection! Armies may be an important means to that end, but Finland has proved that there is a better one. Across a Germany laid low, a Finland of ever-growing stature can be discerned.

For 100 years, while attached to Russia, Finland defended its liberties successfully against Czarism. One of the great epics of modern Europe was its revolt after its constitution was abolished in 1899 and a despotic rule from St. Petersburg was attempted. By adding to other forms of resistance the first universal strike and boycott called for political purposes, it was enabled, in 1905, to triumph decisively over a Czardom sadly shaken by Japanese defeats. It was the first of European governments to grant full suffrage and office to its women.

A country could hardly be less militaristic and yet, if there are arrogant rulers who still put their trust in reeking tube and iron shard, they better not pick on Finland. A race of Nurmis, Stenrooses and Rotolis could give a good account of themselves in struggles far more serious than those at Paris.

COUPON FOR Dr. COPELAND'S HEALTH BOOK

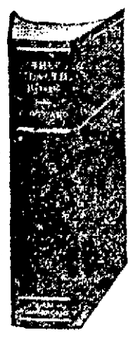

Fill in this coupon with your name and address, and bring it with two others, and only $1.98, to THE COSHOCTON TRIBUNE office, for one copy of Dr. Copeland's 448-page Health Book.

Name .....

Address .....

City ..... State .....

If you can't call, mail this coupon and two others, with money order for $1.98, plus the extra for postage and packing, to THE COSHOCTON TRIBUNE, Coshocton, O., and your copy of Dr. Copeland's Health Book will be mailed to you at once.

New York Day-by-Day

By O. O. McINTYRE

NEW YORK, July 29.—New York breeds the worst and most vicious type of criminal. This is a phase of the great city that is overlooked in the gust of boasting of its pomp. Despite its great charities the metropolis is a city that neglects many outcasts.

The bobbed-haired bandit was a striking example. New York allowed her and thousands of others to drift into the dank basements where cheap excitement and twisted romance go hand in hand. She at one time or other came under the rule of all the agencies of righteousness.

None of them set her foot in the right path and kept them there. At fifteen she was a child laborer and like hundreds of others spent the evenings picking up sailors on the Brooklyn water front. She was the child of a drunken father and a deserting mother.

She went straight from the basement to prison just as hundreds of others are doing. The other day I walked through some of the mean narrow streets running off the Bowery—Mulberry, Roosevelt, Baxter and others. I saw scores of children living in dirt, neglect and squalor.

Many had already started on careers of begging and stealing. Their pinched faces showed undernourishment and they habit themselves in rags to beg. A boy of nine was smoking a cigarette in the stoop of a tenement home. Another about the same age was expectorating amber sprays of tobacco juice.

"Mister give a dime for the movies?" begged one. He was asked what kind of movies he replied. "Killing and shooting," he replied. Querolous mothers were lazing through the day in dark hallways most of them reeking with fumes of whiskey.

Fathers are odd-job men who spend many weeks in prison for petty offenses each year. New York is apparently too big for its people to catch the undercurrents of misery that swirl in the tenements.

The poorest man in our town was a fellow who cut weeds in backyards and beat carpets for a living. He had six children and lived in a lean-to across the creek. He earned 50 cents a day when he worked and was given the noon dinner by those who employed him. His squalor seemed pathetic yet he lived like a prince compared to those in New York tenements. He gave his children a grammar school education and they had substantial food from his garden. One of his boys became a public accountant and a daughter a trained nurse.

The chorus man is a pathetic figure in theatrical life. Rarely does he rise above the chorus. Outside of theatrical producers I have met few who knew a chorus man. They are clannish and live in a world all their own—a world of theatrical boarding houses. They dress well and of course are good looking—an asset they must have to be in the chorus. Jealousy that is so rife in the theatre world never touches them. They have great reverence for the more fortunate players with whom they appear. Just now the chorus man has struck some very lean days. There are only about five shows in town employing them.

One of the popular chop houses in the Roaring Forties is owned by a vaudeville actor who is on the road most of the time. It bears the two-a-day artists. A sign on his first name and is a haunt of are all good, but most of our the wall reads: "We know your patrons are more interested in food than talk."

An honest taxi driver returned a jewel case containing $75,000 worth of jewels that had been left in his car to the owner. His reward was a half dozen silk handkerchiefs.

TEN YEARS AGO TODAY

From The Tribune Files

Thomas Furnell, aged 71, died at his home on Cassingham-av Tuesday following an illness of heart trouble.

Mrs. George Holdsworth is in a serious condition as the result of an attack of heart trouble she suffered at her home in Davis Hollow Tuesday.

Mrs. Joseph Balme of John-st sustained a badly mashed left thumb Monday while moving some boxes.

John J. Whitacre, who opposes Governor Cox for the Democratic nomination for governor, will address an open-air meeting at the Park hotel next Friday evening.

A baby daughter was born to Mr. and Mrs. Foster Dickerson of Randles station.

A baby girl was born to Mr. and Mrs. Samuel Shaffer, Jr., Tuesday night.

WALT MASON

BUSY AND HAPPY

Idle dames their hands are wringing, all the dragging hours are bores; but my aunt is always singing, as she goes about her chores. Other aunts are vainly asking, "How shall we put in the time? While we loaf, on cushions basking, every moment is a crime." Weary are the aunts pursuing idle things and trifles light; there is nothing worth the doing, only boredom is in sight. Here a maid of footman scuttles, saving them all stress and strain; here a stately butler buttles, or a chuffer drives their wain. Not an obstacle surmounting, not an effort do they know; all their labor is but counting laggard moments as they go. And they are not singing gayly as they lounge in gilded state; life grows sadder, duller daily, nothing can its gloom abate. But my aunt is always busy making doodads out of flour; it would make an idler dizzy just to watch her for an hour. She is chasing to the garret, dust and cobwebs to pursue; she is slicing up a carrot and an onion for a stew. Dusting pictures, chairs and tables, she is making quite a start; she is shaking out her sables, which are made of rabbit's fur. She is cleaning nook and cranny, chasing dust wherever it lurks, and she's singing "Gentle Annie" every minute as she works. To improve the daily ration she makes pickles by the quart; and her only lamentation is because the days are short.

Smiles

"Do you think young people should be trained for marriage?" asked Jones.

"Certainly! I always have been opposed to sending raw troops into battle," snapped Mr. Grouch—Cincinnati Enquirer.

HIS WAY OF PROPOSING

Riley was three times a widower, and was "keeping company" with Mrs. Brown—also a relict. In spite of his matrimonial record, Riley was finding it a little difficult to express his sentiments. He took the following means:

"Mrs. Brown, I own a fine large lot in Evergreen Cemetery. My first wife is buried there."

"So I understand, Mr. Riley."

"And my second wife is also buried there."

"Is that so?"

"And my third wife lies there, too."

"Indeed!"

"And, Mrs. Brown, there's room in that lot for one more."

"Johnny, didn't I tell you to come right home from the barber shop?"

"Yes, ma."

"Then why didn't you obey?"

"I had to wait while grandma got her neck shaved."—Judge.

Many an ambitious man has been crowded to the front—in a street car.—Cincinnati, O., Times-Star.

NEVER NOTICED BEFORE

Judge: Aren't you ashamed to be seen in this court room a man of your seeming ability to appreciate the better things?

Prisoner: Now that you ask me, judge, I believe this blooming place does need a little paint and fixing up.

"Our wedding presents were mostly silver."

"That was fine. And did your father give you something in silver, too?"

"No; pa gave us a bottle of acid to test the other presents."—Boston Transcript.

FIGURE THIS OUT

Customer: "Have you that piece, 'Yes, We Have No Bananas'?"

Music Clerk: "No, we have no, yes, we have no bananas."

IMPORTANT POINT

Office Boy: "Your wife phoned she wanted to see you about five."

Boss: "Yes. Dollars or o'clock?"

A German inventor's device registers the strains on the wings of an airplane on an instrument board dial.

WILL IT PRODUCE THE DOVE OF WORLD PEACE?

By MORRIS

DAILY NEWS LETTER

General News and Gossip from Staff Writers At Home and Abroad

NEW YORK, July 29.—Summer, it would seem, is the open season for fools and the latest to enter the lists is the "air fool."

He has appeared in great numbers recently at the beaches in the vicinity of Manhattan, and bids fair to eclipse in fame the fool who rocks the boat, or that other class of fool, the love philanderer, nominated not so long since as candidate for the "presidency of the Fools' Club."

In fact, so pernicious have his activities become he has been made the subject of a complaint addressed by Acting Mayor Collins to Police Commissioner Enright and Rear Admiral Plunkett, commandant of the Brooklyn Navy Yard.

The direct cause of the complaint was a pilot of a navy hydroplane, whose stunts at a low altitude over Rockaway Beach caused such a commotion among the bathers that serious consequences were narrowly averted.

Commissioner Enright has been ordered to enforce to the letter the ordinance against reckless flying over beaches or congested sections of the city.

Collins was in the aviation service during the war and knows whereof he speaks.

New York is so often called upon to play host to notables that it takes a visitor of more than usual prominence to create any great furore. Therefore, the arrival of Rajenda Bahadur, Maharajah of Jhind, potentate from the Punjab, ordinarily would cause no more than passing comment. Some interest, however, attaches itself to the visit of this personage from the fact that his wife, Her Highness the Maharance of Jhind, who is accompanying her august spouse wears a diamond in her nose.

There are eleven members in the party of the Maharajah and all of them are shy—exceedingly so—with the exception of the three royal children, a boy, 8, and two girls, 5 and 3.

It was learned that in India to wear a diamond in the nose is considered an attractive fashion—as earrings are considered here. Also, that wearing of the precious stone in that manner is restricted only to members of the higher castes.

One reason the Maharajah and his party received such scant attention on landing was due to the brilliance of some of his fellow passengers on the Leviathan.

They included "Our Mary" and "Her Doug," back from new triumphs on the other side. For some time after they landed Mary was engaged in earnest conferences with representatives of Uncle Sam's Customs Service. She declared twelve trunks. The experience moved Doug to express the wish he were a vagrant.

Incidentally Doug explained the status of himself and his famous wife in society.

Asked whether Miss Pickford, in their social activities was known as Miss Pickford or Mrs. Fairbanks, he replied—

"We've solved that question nicely. I am simply known as Mr. Pickford."

Sport circles especially are much wrought up over the latent possibilities in the marriage of Louis Fall, better known as "Battling Siki, the Singular Senegalese" of pugilism, to Lillian Werner, a white woman of Memphis, Tenn. Siki contends this is his first venture on the sea of matrimony, but others, professing to be in the know, tell of a wife and child living in Paris.

Lower Manhattan, the financial center of the world, generally is believed to be the busiest spot in the world as well. A Manhattan policeman however, comes forward with the statement that crowds gather in that section quicker than in any other part of the city.

A pigeon just learning to fly fell in Nassau street near the Equitable Building the other day. In a few moments such a crowd had gathered, according to this patrolman, that he had to leave his post of duty and remove the pigeon so traffic could continue.

A Scotch collie, valued at $5,000, appearing in his own defense in court here, lost his case. A watchman shot and wounded the dog when the animal ran toward him barking. The watchman said he shot in self defense, believing the dog was about to attack him. But the dog's owner thot differently and had the watchman arrested on charges of malicious mischief and cruelty to animals. The judge in dismissing the case said he didn't blame the watchman, as he, himself, probably would have shot at the dog under similar circumstances. This despite the eloquent eyes, wagging tail and friendly bearing of the collie witness.

ABE MARTIN

"I'd rather drive," said Mrs. Tipton Bud this mornin', as she refused a front seat an' climbed in behind. Tell Binkley is a reg'lar soak. He started t' drink fer consumption an' it made a hit with him.

SAP AND SALT

By BERT MOSES

No mule was ever proud of his father.

Try always to keep your mind from getting mouldy.

A politician keeps one eye on the office and the other on the voter.

Things seem to be worth more after you lose them than when you had them.

In the absence of logic the one best substitute is to call your opponent bad names.

Love can live for a short time on imagination but eventually it has to have regular meals to survive.

HEZ HECK SAYS:

"Dempsey and Ruth seem to know more about acquirin' fame than any of the scientists."

WITTICISMS BY OHIO EDITORS

Compiled By I. N. S.

A cynical bachelor says a lot of women marry so they can have an audience with hiring a hall.—Steubenville, Gazette.

Your speedy Uncle Samuel seems to be the guy who took the 'jimp' out of Olympic.—Cincinnati Times-Star.

German munition factories are making corests. Well, some of the designs are said to be "killing."—Urbana Democrat.

A lovesick girl shot herself because her beau couldn't take her home. Married women get peeved sometimes because their husbands won't take them out.—Youngstown Vindicator.

It is said that bootleggers are invading the summer hotels. Well, who can better afford it?—Newark American-Tribune.

Telling a woman acquaintance she looks as good as she did 30 years ago is equivalent to advising her that she has withstood the ravages of time remarkably well.—Martins Ferry Times.

Nine Balloons Still Missing

LYONS, France, July 29.—Nine of the 16 balloons that started yesterday afternoon in the race for the French grand prix, had not reported this afternoon and it was feared that some of them were blown out over the Mediterranean. All took a southerly course after starting.

Pilot La Costa was injured in landing near Istres.

Of the seven pilots that had reported at noon M. Cormier was leading in distance travelled.

People's Forum

All communications for The Forum, as an evidence of good faith and as a protection to the paper, must bear the signatures of the authors. If a writer requests that his name be omitted in publication the request will be granted, but unless the original manuscript bears the name of the author it will not be published. Manuscripts that are to be returned must be accompanied by sufficient postage.

OBJECTS TO NEW TAX

Editor The Tribune:

Since receiving a statement from Deputy R. C. Darnes, charging me Twenty Dollars for the privilege of working in Coshocton, I have talked to the Mayor, Safety Director and Mr. Darnes, regarding the Occupational Tax. The above named gentlemen, declaring that they knew nothing about it, I will ask the City Council thru your Forum for enlightenment on this tax.

Mr. Councilman, in looking over the Ordinance (which you copied from Cincinnati) I find every conceivable business or occupation listed except one. The greater number of our business places are taxed Ten Dollars, plus Two Dollars for each employee. Embalmers are taxed Fifteen Dollars, Banks and Physicians, Twenty Dollars. In this class are Contractors, big or little, rich or poor, it is Twenty Dollars. I suppose the writer is listed as a Contractor because I tell a man what the work will cost before it is started. I then am a Contractor. A bridge is a bridge, but will all bridges carry the same load? I figure that your tax is too high for the privilege of translating my energy into the common coin of our land. The one occupation not listed is one which is most essential. What about the man who is retired? I understand that one gentleman asked Mr. Gaumer why his tax was higher than another. Mr. Gaumer replied "as your money comes easy, it should go easy."

If any of you Councilmen have the impression that I get my money "easy," I invite you to help on a roof, some afternoon and I will guarantee you that you will learn something. I certainly believe that a man should pay his taxes, and I will furthermore donate to the city in proportion to my worldly possessions, but cannot afford Twenty Dollars tax because I work for myself instead of punching some clock in side of four walls of one of our factories. In as much as your salaries as Councilmen are earned in spare time and might therefore be considered velvet, I will give Twenty Dollars to the city, providing that you gentlemen will donate your years services.

P. B. DAVIS.

JOLLIER

Losing your temper is a sure sign of bad luck.

No one ever became a star by staying out at night.

The girl who thinks kissing is dangerous read it in a book.

The world owes us a living, but it pays on the installment plan.

Who started the belief that 8 a. m. is the time to mow a lawn?

Officials say 85 per cent of us can drive autos. But he doesn't say, "With one hand."

Canada has a larger percentage of home owners than any other nation. We are bordering on prosperity anyway.

Of course the speeders are reckless, but walkers who stop in the middle of the street ought to put out detour signs.

The old-fashioned girl who was a great trial to her parents now has a daughter of thirty-five to whom she is a great trial.

"The woman did it," said Adam, thus proving himself a gentleman. An ill-bred person would have said, "The women done it."

Some laws are sane and just and necessary, and the only thing you can say against them is that they are unconstitutional.

If former bad men could see themselves in modern movies, they would be surprised to see how well they kept their nails manicured.

The philosopher gazed sadly at his motto, "Know thyself," and muttered, 'If I were rich, I would change it to 'Blow thyself'."

It's sad to see a cake-eater spending his money for face cream when he doesn't know where his next cigaret is coming from.

AGED MAN IS SLAIN

CINCINNATI, O., July 2.—Brutally clubbed while they slept, Carson Berhalter, 61, was murdered and his son-in-law George W. Mercer, 26, was injured probably fatally Sunday. They were resting in the shade beside the Ohio river and apparently were attacked by robbers. Berhalter was a tailor and his son-in-law is a traveling salesman. Both resided in Newport, Ky., near which the attack took place.

NEWSPAPER ARCHIVE® NEWSPAPER ARCHIVE®

FOR QUICK RESULTS TRY THIS PAGE

Your Wants - All of Them - Supplied Here
WANT AD PAGE

READ THIS PAGE AND YOU'LL PROFIT

CLASSIFIED ADVERTISING RATES AND REGULATIONS

RATES—One cent per word each insertion; minimum 20 words or less 20 cents each insertion.
CONTRACT RATES—Daily minimum line rate will be given on application for a period of one year.
CLOSING HOUR—Copy received up to 12:30 noon, will be published the same day.
FIRST WORD OF COPY—The subject advertised must be the first word of each ad. The right to reword all copy is reserved.
CLASSIFICATIONS—The following headings are standardized and numbered for quick reference; no other headings will be used. Order classification by number only:

CLASSIFICATION INDEX

PUBLIC NOTICES
Cards of Thanks
Undertakers Ambulances 1
Florists 2
Monuments 3
Lost and Found 4
Special Notices 5
Lodge Notices 6A
BUSINESS SERVICES
Professional 6
Personal 7
Instruction 8
Taxicabs 9
Transfer and Storage 10
Cleaning and Pressing 11
Repair Service 12
Contractors 13
WANTED
Wanted to Buy 14
Wanted to Rent 15
Miscellaneous Wants 16
EMPLOYMENT
Female Help Wanted 17
Male Help Wanted 18
Male or Female Help 19
Agents and Salesmen 20
Situations Wanted 21
FOR SALE
Household Goods 22
Musical Instruments 23
Millinery and Dress-Making 24
Miscellaneous for Sale 25
Office and Store Supplies 26
Electrical Supplies 27
Building Materials 28
Coal Dealers 29
Good Things to Eat 30
AUTOMOBILE
Used Cars for Sale 31
Service Stations 32
Auto Accessories 33
Auto Storage 34
LIVESTOCK, ETC.
Livestock for Sale 35
Farm Equipment 36
Pet Animals and Birds 37
Poultry and Eggs 38
Poultry Supplies 39
RENTALS
Rooms for Rent 40
Hotels and Restaurants 41
Houses for Rent 42
Office for Rent 43
Store Rooms for Rent 44
Garages for Rent 45
Farms for Rent 46
REAL ESTATE
Houses for Sale 47
Lots for Sale 48
Business Property 49
Real Estate for Trade 50
Farms for Sale 51
Real Estate Wanted 52
Business Opportunities 53
FINANCIAL
Financial Notes 54
Money to Loan 55
Public Sales 56

PUBLIC NOTICES

Monuments 3

Reasonable Prices
and expert monumental service is the kind of satisfaction you will get at
O. S. BOWEN,
548 WALNUT STREET.

Buy your monuments direct from the manufacturer. We manufacture.
F. E. MILLIGAN.
101 Water St. Coshocton, O.

Lost and Found 4

LOST—By Tribune carrier boy, black leather pocket book, containing about $5.00 in paper and silver money. Reward. Finder please notify Keifers greenhouse or phone 912.

LOST—K. of P. watch charm. Finder please return to Tribune office.

Special Notices 5

Notice To Public!
We will be closed all day Saturday, August 2nd, for Lumbermen's Picnic.
Coshocton Lumber Co.

RICHMAN CLOTHES
Barnes Hotel every Sat. p. m. & Eve.

NOTICE—The Coshocton Produce Co. wants cream, poultry and eggs. Will charge back rots and leekers. Coshocton Produce Co., 126 North Fifth-st. Phone 54.

CALL 910
for all soft drinks and near beer for socials and picnics.
Coco Cola Bottling Wks.

BUSINESS SERVICE

Professional 6

HUSTON
Optometrist and Optician.
Cor. Main and 6th St. Phone 87.

Personal 7

We manufacture hair goods to suit anything desired. Expert work guaranteed. Prices lowest, quality considered.
MRS. J. A. BAIRD
725 Elm-st. Phone 606.

LIGGINS HAIR PARLOR — Frew Bldg., Fifth and Main Sts. Shampooing, Massageing, Manicuring, and Dyeing. Hair goods made from combings. Phone 168.

Cleaning and Pressing 11

GENTS AND LADIES
Clothing dry cleaned and pressed. For good work and quick service phone 804.
Coshocton Dry Cleaning Company.
MAIN AND FIFTH STREETS.

Repair Service 12

OXFORDS MADE
from high top shoes for 50c. Fine work.
M. V. SCHERRER.

EXPERT WELDING
Cast iron, malleable, steel, brass, bronze, aluminum, etc. Lawn mowers sharpened, several for sale.
The Welding Shop
Rear 133 South Sixth Street.

GRINDING LAWN MOWERS LIKE NEW.
FELVER'S SHOP.
416 Sycamore St. Phone 178.

Wanted to Buy 14

Miscellaneous Wants 16

Wanted, Feather Beds
to renovate and to make into mattresses. The Feather Renovating Co., Roscoe, O. Phone 45.

EMPLOYMENT

Female Help Wanted 17

WANTED—Women to paint Lamp shades for us at home. Easy Pleasant work. Whole or part time. Address Nileart Company, 3436, Ft. Wayne, Indiana.

We Want a
SALESMAN
At the present time we have an opening for Coshocton county. If you have had some experience in selling clothing or tailoring and want to earn from $40 to $75 per week, drop us a line and outline your experience and give references.
ENGLISH WOOLEN MILLS CO.
Cleveland, Ohio

FOR SALE

Household Goods 22

FOR SALE—Dining table and 6 chairs. Will sell cheap. Phone 158. Inquire at 359 S. Fifth-st.

JOHNSTON PAINTS
OILS AND VARNISHES.
HEATON HDWE. CO.
233 W. Main-st. Phone 52.

Musical Instruments 23

Portable Phonographs
Close up like suit case, carry them with you anywhere, $16, up. Also console and uprights. Payments $3 per month and up. Records 20c up. W. Augustus Edwards, 230 N. Third-st.

Miscellaneous for Sale 25

FOR SALE—New dark brown canton and novelty crepe dress, size 36. Call 1133 Orchard-st, or phone 53.

SPECIAL THIS MONTH—Men's 220 weight, white back overalls and jackets $1.49. Martha Washington, Old Faithful, Eagle, and Hope Muslins 15c yard. Lee F. Butler, Gen. Mdse., Cooperdale, O.

Office and Store Supplies 26

TYPEWRITERS—Underwoods, Royals, Remingtons, Coronas, rented, or sold at only $5.00 per month. Call at the Home Electrical Company, 606 Main St., Coshocton.

Electrical Supplies 27

THOMAS ELEC. CO.
OPEN EVENINGS. ROSCOE, O.

Good Things To Eeat 30

PHONE 48
for fancy brick ice cream with fruits and nuts.
Grand Confectinery.
SERVICE AND QUALITY.

Good Things to Eat 30

LOOK! LOOK! LOOK!
New sanitary meat market, corner Kenilworth and John Streets, is now ready for business. Phone 578. J. H. Rice.

OUR
Ice Cream Sodas
are delicious. Stop at our soda fountain and enjoy a cold drink.
PAGE & LORENZ.

Home Killed Meats
Fresh country butter and full line of staple groceries.
R. O. TOOKER
PHONE 159 602 WALNUT St.

30 ETAOIN SHRDLU SHRDL HRD
Cultivate the Ice Cream habit. We urge you to get better acquainted with
Conner's
ICE CREAM.

AUTOMOBILE

Used Cars for Sale 31

USED CARS
1924 Chevrolet coupe, run less than 500 miles, extra tire, price $590.
1922 Paige touring, mechanically good.
1921 Ford touring, with starter, price $125.
1922 Oakland touring, good shape.
1918 Dodge touring, priced to sell.
F. B. Chevrolet touring, priced for quick sale.
Kokensparger & Wells
DODGE AGCY. PHONE 655.

USED CARS

		Down	Per month
1	Ford touring	$49.75	$12.50
1	Ford roadster, 1924	64.65	24.80
1	Ford touring, 1924	73.50	20.65
1	Ford touring	25.00	8.50
1	Ford sedan	86.75	17.40
1	Ford touring	86.75	17.40
1	Buick touring	25.00	12.50
1	Maxwell touring	25.00	6.50

A. P. RICHEY CO.

REAL BUY
1924 Superior Chevrolet touring.
1923 Superior Chevrolet touring.
1921 490 Chevrolet touring.
1922 Olds 4 coupe, new paint.
1919 Dodge touring.
35—4 Overland touring.
Olinger Motor Car Co.
133 S. Third St. Phone 1525.

CHEVROLET COUPE
Run less than 500 miles, extra tire, price $590.00.
Kokensparger & Wells
Dodge Agcy. Phone 655.

USED PARTS for sale for all makes of cars. Weisblat Bros., Auto Wreckers, 1223 Chestnut-st. Phone 924.

USED CARS OF ALL MODELS. YOU CAN BUY A USED CAR HERE LOWER THAN ELSEWHERE.
FRANK G. SAWVEL
"AUTHORIZED FORD DEALER"
WEST LAFAYETTE, O. PHONE 539.

FOR SALE — 1920 model Chevrolet roadster, in good condition. Will trade for Ford touring car. Inquire at the old basket factory, South Sixth-st.

SEE US AND SAVE MONEY
on used parts for your car. Tires, batteries and wind shields.
COSHOCTON AUTO PARTS CO.
Phone 784. 614 Walnut St.

Use an EXIDE BATTERY
Today and Everyday.
Exide Service Station
Cor. Sixth and Walnut-sts.

Service Stations 32

We Look After
all wants. Cars washed and polished, crank cases drained, storage, repairs to all makes, gasoline and oils. Phone us, we will get your car.
Coshocton Flint Motor Co.
224 S. Lawn Ave. Phone 422.

Hale's Red Service Car
will give you instant tire and gasoline service at any hour of the day or night.
Phone 117. Arthur Hale, Prop.

Auto Accessories 33

FORD OWNERS!
Keep your motor cool by using a MIGHTY-FORCE WATER PUMP $5.50.
Buy them at
Smith Auto Supply Co.

Get our new low prices on
Goodyear Balloon Tires.
Best traction tread built.
FOR ROAD SERVICE—CALL 475.
Maxomile Tire Company.

SPECIAL FOR FORDS
BOSCH SHOCK ABSORBERS
Per set, installed $17.00
AUTOMOTIVE ELECTRIC SERVICE
132 S. Third-st. Phone 143.

LIVESTOCK, ETC.

Livestock For Sale 35

FOR SALE—Two good Holstein cows, just fresh with calves at side. Henry Barrick, Coshocton Route 7.

FOR SALE—Calf, two days old, good veal proposition. R. B. Frederick, Route 4. Call 2127 ring 4.

Poultry Supplies 39

A POULTRY DELICACY — Swift's fine ground meat scraps. 4c per lb. 50 lb. $1.75.
THE HANLEY MILLING COMPANY.

RENTALS

Rooms For Rent 40

FOR RENT—Two and three room apartments, furnished. Also sleeping room. 122 S. Fourth-st.

FOR RENT — Furnished flats and sleeping rooms, modern. Apply Curty apartments, 245 Main-st. Mrs. Johnson. Phone 1027.

Hotels - Restaurants 41

Puritan Restaurant
"THE LIBERAL PLACE."
The place where you get SERVICE, QUALITY AND CLEANLINESS.

FOR
Real Food Satisfaction
EAT AT
WHITE'S CAFETERIA.
Service and Quality Assured.
BARNES HOTEL.

Young fried chicken dinner, Wednesday. With all the trimmings. New Home restaurant, 119 S. Third-st.

OUR QUICK SERVICE
enables you to enjoy a little recreation or rest after noon-hour lunch. Give us a trial.
BILLY WILLS.
"HOME OF GOOD EATS."

Houses For Rent 42

FOR RENT—Five room house, centrally located, gas and electricity. Possession given immediately. Inquire Dr. Marshall, 709 Main-st.

FOR RENT — Two modern flats in Balch block. Six room house and garage in rear. Inquire J. A. Balch, 751 Elm-st, or phone 1427.

Store Rooms For Rent 44

FOR RENT — Business room on S. Sixth-st, formerly occupied by the Sixth-st restaurant. Inquire of Mrs. North on the premises.

Garages For Rent 45

GARAGE FOR RENT. On S. Lawn-av. Phone 1670.

REAL ESTATE

Houses for Sale 47

5 ROOM HOUSE
going at a bargain, ask about this one.
S. C. OSLER
Ricketts Bldg. Phone 884.

Before you select your future home, see me, as I have many new homes and the one you are looking for may be one of them.
NORMAN H. EBIE.
Coshocton National Bank Building.

Nice Double House
5 R. on each side, close in, $6500.00.
J. H. SNEDEKER
Phone 227 or 1408.

WALNUT-ST—6 rooms, bath, gas, close in, $3500.
Blake V. Mizer, Realtor.

ON VINE STREET
A homey home. Nice lawn, fruit, three car garage, garden, good neighbors, reasonable price, vacant.
McConnell & Karr.

A NICE HOME
On Walnut that will suit you.. Well down town, good order, well arranged.
McConnell & Karr, Agts.

Homes! Homes! Homes! Little, big and medium, prices and locations to suit any one on the market for one.
Council Clarks Agency.
Frew Bldg.

JUST LISTED—A real cozy 3 room house with dandy basement, newly painted, water, sink, electric, cistern, slate roof, close to factories. Investigate a bargain homeseeker. Price $1450. Inquire Clarks Agency, Frew Bldg.

Try a Tribune Class Ad.

Lots For Sale 48

FOR SALE—Choice building lot on Kenilworth, above Cambridge. Phone 1200 or 1326.

Farms For Sale 51

50 ACRES
Six miles out, 5 room house, barn, spring water, fruit, $1400.
S. C. OSLER
Ricketts Bldg. Phone 884.

4 Acres in Roscoe
With nice brick house, hot water heat, electricity, nice garage, and plenty of fruit, look at this for something nice.
J. H. SNEDEKER

Money to Loan 55

HOW TO GET MONEY
To meet your debts and get needed necessities is the question.
HERE IS THE ANSWER
See us, our business is lending money.
Get any amount—
$10 to $300
On your furniture, Victrola, piano, Live stock, etc. We allow you twenty months to repay, if desired. Interest at the legal rates.
For example—
Get $ 50.00, pay back $2.50 per Mo.
Get 100.00, pay back 5.00 per Mo.
With interest.
Other amounts in the same porportion.
Commonwealth Loan Company.
(Business Established 1910)
Room 14 Frew Bldg., Main St.
Coshocton, O. Phone 855.
Under State Supervision.

Public Sales 56

PUBLIC SALE—I, the undersigned, having sold my farm, will sell at public auction on the premises three miles east of Warsaw, on the Coshocton-Warsaw road, on Thursday, July 31, sale to begin at 1 o'clock P. M., the following property: gray mare, wagon, hay rake, cultivators, buggy, surry, sled, double shovel plow, single shovel plow, one horse drill, breaking plow, corn sheller, kettles and rings, cider barrel, work harness, double driving harness, single driving harness, grind stone, lard press, sausage grinder, washing machine, heating stoves, Home Comfort cook stove, organ, incubator, brooder, bedstead, antique drawer chest, carpet, collie dog, chickens, cement, and numerous other articles. Terms made known on day of sale. J. B. Speaks. Elmer Smalley, auctioneer. J. L. Stewart, clerk.

ANNOUNCEMENTS OF CANDIDATES

Editor The Tribune:
Please announce my name as candidate for County Surveyor, subject to the decision of the Republican primary, August 12, 1924.
W. F. PARK.

Editor The Tribune:
Please announce my name as candidate for Sheriff subject to the decision of the Republican primary, August 12, 1924.
HAROLD MARQUAND.

Editor The Tribune:
Please announce my name as candidate for County Commissioner subject to the decision of the Democratic primary, August 12, 1924.
STEVE H. DAVIS.

Editor The Tribune:
Please announce my name as candidate for Sheriff subject to the decision of the Democratic primary, August 12, 1924.
CHARLES R. FOSTER.

Editor The Tribune:
Please announce my name as candidate for County commissioner subject to the decision of the Democratic primary, August, 12, 1924.
A. F. McCURDY

Editor The Tribune:
Please announce my name as candidate for Representative subject to the decision of the Democratic primary, August 12, 1924.
GEORGE M. STILLINGER

Editor The Tribune:
Please announce my name as candidate for Sheriff subject to the decision of the Democratic primary, August 12, 1924.
JAMES M. STUART.

Editor The Tribune:
Please announce my name as candidate for County Commissioner, subject to the decision of the Democratic primary, August 12, 1924.
WILLIAM J. COX.

Editor The Tribune:
Please announce my name as candidate for Representative, subject to the decision of the Republican primary, August 12, 1924.
CLAY MILLER.

Editor The Tribune:
Please announce my name as candidate for Sheriff, subject to the decision of the Democratic primary, August 12, 1924.
GROVER AMES.

Editor The Tribune:
Please announce my name as candidate for County Treasurer, subject to the decision of the Democratic primary, August 12, 1924.
LESTER E. ROAHRIG.

Editor The Tribune:
Please announce my name as candidate for County Treasurer subject to the decision of the Democratic primary, August 12, 1924.
J. E. WOLFE.

Editor The Tribune:
Please announce my name as candidate for State Senator, subject to the decision of the Democratic primary, August 12, 1924.
ROBERT L. ADAIR.

Editor The Tribune:
Please announce my name as candidate for County Commissioner, subject to the decision of the Democratic primary, August 12, 1924.
JOHN W. KAUFMAN.

Editor The Tribune:
Please announce my name as candidate for Sheriff subject to the decision of the Republican primary, August 12, 1924.
CHAS. E. GILL.

Editor The Tribune:
Please announce my name as candidate for County Treasurer subject to the decision of the Democratic primary, August 12, 1924.
CLARENCE S. UNDERWOOD.

Editor The Tribune:
Please announce my name as candidate for County Commissioner, subject to the decision of the Democratic primary, August 12, 1924.
R. J. BURRELL.

Editor The Tribune:
Please announce my name as candidate for County commissioner, subject to the decision of the Democratic primary, August 12, 1924.
J. J. GAMESTFELDER.

Editor The Tribune:
Please announce my name as candidate for Probate Judge subject to the decision of the Democratic primary, August 12, 1924.
L. D. SCHOTT.

Editor The Tribure:
Please announce my name as a candidate for Probate Judge subject to the decision of the Democratic primary August 12, 1924.
W. H. COMPTON.

Editor The Tribune:
Please announce my name as a candidate for County Recorder subject to the decision of the Democratic primary August 12, 1924.
WILMER O. KREIS.

Editor The Tribune:
Please announce my name as candidate for County Treasure subject to the decision of the Democratic primary, August 12, 1924.
WALTER H. PARRISH.

Editor The Tribune:
Please announce my name as Candidate for Probate Judge subject to the decision of the Democratic primary, August 12, 1924.
PROCTOR N. LEECH.

Editor The Tribune:
Please announce my name as candidate for County Recorder subject to the decision of the Democratic primary August 12, 1924.
MRS. CORA B. RENNER.

Editor The Tribune:
Please announce my name as a candidate for County Recorder subject to the decision of the Democratic primary August 12, 1924.
CHAS. E. ROYER.

Editor The Tribune:
Please announce my name as candidate for County Treasurer subject to the decision of the Republican primary, August 12, 1924.
L. B. THOMSON.

Editor The Tribune:
Please announce my name as candidate for Sheriff subject to the decision of the Democratic primary, August 12, 1924.
JAMES WIGGINS.

Editor The Tribune:
Please announce my name as candidate for County Treasurer subject to the decision of the Republican primary, August 12, 1924.
W. L. CRAIG.

Editor The Tribune:
Please announce my name as candidate for Representative, subject to the decision of the Democratic primary, August 12, 1924.
JOHN BRUNSKILL.

Editor The Tribune:
Please announce my name as candidate for County Recorder subject to the decision of the Democratic primary, August 12, 1924.
ALSIE D. TIMMONS.

Editor The Tribune:
Please announce my name as candidate for Representative subject to the decision of the Democratic primary, August 12, 1924.
W. T. NARRAGON.

Editor The Tribune:
Please announce my name as a candidate for County Recorder subject to the decision of the Democratic primary August 12, 1924.
GROVER C. WAY.

Editor The Tribune:
Please announce my name as a candidate for Probate Judge subject to the decision of the Democratic primary August 12, 1924.
L. N. STAATS.

Editor The Tribune:
Please announce by name as candidate for County commissioner, subject to the decision of the Republican primary, August 12, 1924.
BENJAMIN F. MOBLEY.

Editor The Tribune:
Please announce my name as candidate for County Commissioner, subject to the decision of the Republican primary, August 12, 1924.
VAL FORTUNE.

Editor The Tribune:
Please announce my name as candidate for County Surveyor, subject to the decision of the Republican primary, August 12, 1924.
JOHN R. FREW.

NOTICE OF APPOINTMENT
Estate of W. H. Wabel deceased.
Notice is hereby given that F. A. Wabel and J. A. Hughes have been duly appointed and qualified as administrators of the estate of W. H. Wabel late of Coshocton County, Ohio, deceased.
Dated this 19th day of July, 1924.
MILO C. ELY,
Judge of the Probate Court,
Coshocton County, Ohio.
J 22 29 A 5

NOTICE OF APPOINTMENT
Estate of Mary Black deceased.
Notice is hereby given that George D. Klein has been duly appointed and qualified as administrator of the estate of Mary Black late of Coshocton County, Ohio, deceased.
Dated this 21st day of July, 1924.
MILO C. ELY,
Judge of the Probate Court,
Coshocton County, Ohio.
J 22 29 A 5

NOTICE TO NON-RESIDENT DEFENDANT
William Martz, whose residence is unknown, will take notice that on the 13th day of June, 1924 Rose Martz filed a petition in the Probate Court of Coshocton County, Ohio, praying for a divorce on the grounds of Gross Neglect of duty and Extreme Cruelty. Custody of Child and Alimony.
Said cause will be for hearing on and after the 30th day August, 1924.
ROSE MARTZ, Plaintiff.
GEO. D. KLEIN, Atty.
J 15 22 29 A 5 12 19 26

BATHER DROWNS

CINCINNATI, July 28.—John Jones, 15, of Covington, Ky., drowned yesterday after an attack of cramps while bathing in a pond at Rosedale Park, near his home.

FEDERALISTS GET CITY

MONTEVIDEO, July 28—The federal army has captured Sao Paulo from the revolutionists, according to reports reaching here today from Santos.

SPENDS MILLION IN 3 DAYS

LOS ANGELES, July 29.—Can a man spend a million in three days?
W. A. Gibson, Australian theatre owner, did it when he spent that sum here for motion picture rentals.

Market Reports

LOCAL MARKET QUOTATIONS
(Corrected by Hanley Milling Co.)
Wholesale

	Per Bu.
Coshocton mills paying:	
No. 2 red winter wheat	$ 1.25
Straw, baled, per ton	10.00
Ear corn	1.15

SEED MARKET
(Corrected by Charles E. Lorenz)
Selling Price

Red Clover, per bushel	$14.50
Alfalfa, per bushel	15.00
Blue Grass, per bushel	4.50
Orchard Grass, per bushel	3.50
White Sweet Clover, bushel	10.50
Timothy seed, per bushel	4.50
Rape, per pound	.12
Mammoth Clover	15.50
Alsike	12.00
Oyster shells, 100-lb. sack	1.10
Nitrate of soda, lb.	.05

PRODUCE
Wholesale Prices

Eggs	.24
Country butter	.35

Retail Prices

Eggs	.30
Country butter	.42
Lard	.15
Oleomargarine	.30
Sugar, 25-lb. sack	2.00
Sugar, per 100 lbs.	8.00
New potatoes, per pk.	.40

POULTRY
(Corrected by Charles E. Lorenz)
Buying Price

Hens	17c lb
Ducks	10c lb
Geese	10c lb
Turkeys	25c lb
Colored broilers	28c lb
Old roosters	8c lb
Leghorn broilers	18c lb
Leghorns	12c lb

RETAIL PRICE

Hens	23c lb
Ducks	15c lb
Turkeys	30c lb
Geese	15c lb
Old roosters	13c lb
Boilers, colored	33c lb
Leghorns	17c lb

Pittsburgh Live Stock
PITTSBURGH, July 29.—CATTLE—Supply 125, market steady.

Choice	1015@1025
Prime	1025@1040
Good	925@1000
Tidy butchers	925@1050
Fair	720@ 850
Common	525@ 700
Common to good fat bulls	400@ 700
Common to good fat cows	125@ 675
Heifers	500@ 900
Fresh cows and springers	25@ 90
Veal calves	1150
Heavy and thin calves	400@ 650

SHEEP AND LAMBS — Receipts 200, market steady.

Prime wethers	750@ 800
Good mixed	650@ 725
Fair mixed	690@ 700
Culls and common	175@ 375
Spring lambs	1400

HOGS — Receipts 1000, market active to 35c higher.

Prime heavy hogs	1125@1150
Mediums	1175@1185
Light yorkers	1050@1100
Pigs	1000@1050
Roughs	850@ 950
Stags	500@ 600

Cleveland Live Stock
CLEVELAND, July 29.—CATTLE—Receipts 100, market slow.

Choice fat steers	900@1000
Good to choice butcher steers	700@ 850
Fair to good butcher steers	600@ 750
Good to choice heifers	600@ 700
Good to choice butcher bulls	500@ 600
Good to choice cows	450@ 550
Fair to good cows	300@ 450
Common cows	200@ 300

CALVES — 100, market strong.

Good to choice veal calves	1100@1200
Fair to good	900@1100

SHEEP AND LAMBS — Receipts 300, market steady.

Good to choice lambs	1350@1450
Fair to good	1100@1300
Good to choice wethers	600@ 700
Good to choice ewes	500@ 600
Mixed ewes and wethers	550@ 650
Culls and common	100@ 400

HOGS — Receipts 500, market 50c higher.

Yorkers	1150
Mixed	1150
Heavies	1150
Mediums	1150
Pigs	1050
Roughs	875
Stags	655

Chicago Live Stock
CHICAGO, July 29. — HOGS—Receipts 18,000, market 40 to 60c up.

Bulk	940@1080
Top	1115
Heavyweight	1020@1080
Medium weight	1050@1115
Light weight	1025@1115
Light lights	990@1085
Heavy Pck. sows, smooth	875@ 925
Packing sows, rough	840@ 875
Pigs	900@1025

CATTLE — Receipts 8000, market strong to 25c up.
BEEF STEERS

Choice and prime	1050@1150
Medium and good	850@1000
Good and choice	1000@1125
Common and medium	750@ 900

BUTCHER CATTLE

Heifers	500@ 950
Cows	400@ 900
Bulls	400@ 700

CANNERS AND CUTTERS

Cows and heifers	225@ 375
Canner steers	500@ 700
Veal calves (light and handyweight)	800@1050
Feeder steers	675@ 825
Stocker steers	550@ 800
Stocker cows and heifers	300@ 550
Stocker calves	550@ 800

SHEEP — Receipts 13,000, market steady to strong.

Fat lambs	1250@1400
Lambs, culls and common	850@ 950
Spring lambs	1000@1150
Yearling wethers	750@ 900
Ewes	600@ 700
Ewes, culls and common	150@ 350
Breeding ewes	650@1200
Feeder lambs	1100@1225

CLEVELAND PRODUCE
BUTTER—Extra 41@42, prints 40@41, firsts 39@40, packing 25@27.
EGGS—Fresh 31. Ohio firsts 28, western firsts 27.
OLEO NUT 24@25, high grade animal oils 25½@26, lower grades 20@21.
CHEESE—York State 22@23.
POULTRY—Fowls 23@24, roosters 14@15, broilers 32@34, ducks 18@19, geese 15@16.
APPLES 150@175 bushel.
BLACK BERRIES 300@500.
BEANS, dried navy 6½ lb.
CABBAGE 125@150 Marietta.
POTATOES, new 235@250.
TOMATOES 185@200.
CUCUMBERS, hot house 135@185.
ONIONS 10c dozen bunches.

NEW YORK PRODUCE
Wool firm.
Wool steady.
Domestic fleece XX Ohio 42@52.
Domestic pulled, scoured basis 72@118.
Domestic Texas scoured basis 105@128.
Domestic territory scoured basis 75@130.
Raw sugar steady.
Cubas 5.15.
Porto Ricos 5.15.
Refined sugar firm.
Granulated 6.40@6.75.

New York Stock Market
NEW YORK, July 29.—The stock market was strong and active at the opening today with steel, copper and equipment stocks generally higher, oils slightly reactonary and rails steady.

Chicago Grain Opening
CHICAGO, July 29.—The grain market was irregular at the opening today.
Wheat—Sept. 134½@135, Dec. 137¼@¾, May 141½@¾.
Corn—Sept. 100@¼, Dec. 98¾@99¼, May 109¾@¾.
Oats—Sept. 51⅝, Dec. 54⅝@⅝.

LIBERTY BONDS
NEW YORK, July 29. — Opening: first 3½s 101.11, second 4¼s 101.27, third 4¼s 102.17, fourth 4¼s 102.17.

TODAY'S BRIGHT SPOT
It happened in Columbus.
He had a reputation of a cynic. Standing on a street corner, he watched a parade of women pass by.
Another onlooker inquired:
"Are you in favor of women taking part in public affairs?"
"I certainly am—if you really want the affairs public," was the cynic's reply.

POSTPONE HEARINGS
CHICAGO, July 28.—The railroad labor board today postponed until September 8, hearings in the controversy between 43 western railroads and the brotherhoods of enginemen and firemen.

Mr. Dawes is a talented violinist, we understand, and, therefore, well fitted to play second fiddle on the G. O. P. ticket. — Columbus, O., Evening Dispatch.

ON TOUR. WHEN JEFF GETS A SOUVE NIR HE GETS A GOOD ONE —By BUD FISHER (Copyright, 1921.)

NewspaperARCHIVE® NewspaperARCHIVE®

News of the day as told by the Camera

AROUND THE WORLD FLIERS REACH PARIS:— ① SIX AMERICAN AIRMEN GREETED BY FRENCH OFFICIALS AT LE BOURGET. ② CROWD SURROUNDING PLANES ③ AMERICAN PLANES IMMEDIATELY AFTER LANDING ④ THE "CHICAGO" PILOTED BY LT SMITH, LANDING. ⑤ LT LOWELL SMITH (CENTRE) ⑥ LT WADE'S MECHANIC, OGDEN, WAVING TRICOLOR OF FRANCE FROM THE COCKPIT. INTL. FILM SERVICE

Gen. Booth to Dedicate Grandson to Army.

GEN. BOOTH & HIS GRANDSON

General Booth, the veteran head of the Salvation Army, with headquarters in London, is shown here with his little grandson, Stuart Wytcliffe Booth, his first grandson, whom he will soon dedicate to the Salvation Army.

CHIEF FIGURES IN NEWS OF THE DAY.

Above: PRINCE CAETANI & PRINCESS OBOLENSKY
Below: SMITH W. BROOKHART & THEO. E. BURTON

U. S. Senator Smith W. Brookhart, of Iowa, although classed as a progressive, has announced himself neutral as between Calvin Coolidge and Robert M. La Follette in the Presidential campaign. Congressman Theodore E. Burton, of Ohio, member of the U. S. Debt Funding Commission, declares American participation in the rehabilitation of Europe through large loans to Germany would be an excellent economic move for the United States. Prince Gelasio Caetani, noted engineer, Italian Ambassador to the United States, who is now in Rome on a vacation, is not expected to return to Washington. Miss Alice Astor, daughter of the late John Jacob Astor and of his divorced wife, now Lady Ribblesdale, has been married in London to Prince Obolensky, of Russia.

Prince Becomes Priest for Mother's Sin.

EX-CROWN PRINCE GEORGE

Ex-Crown Prince George of Saxony is to take holy orders as a priest in the medieval cloister of Trehnitz to expiate the sins of his mother, ex-Queen Louise of Saxony, who eloped from her royal husband, Frederick August III, and fled from Dresden with the Italian pianist, Torselli. His mother is living in her native Belgium, teaching English and German.

American Observer at London Meet.

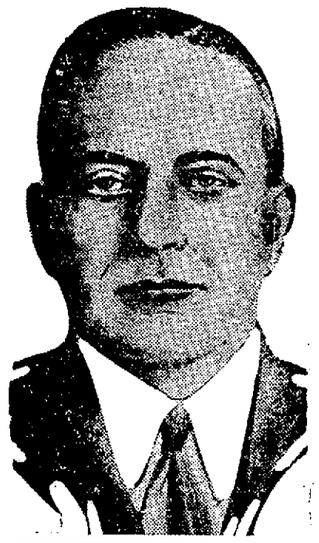

COL. JAMES A. LOGAN

Colonel James A. Logan, unofficial observer for America on the Reparations Commission, acted in a similar capacity at the reparations conference held in London.

CHIEF FIGURES IN NEWS OF THE DAY.

Above: FRED T. DUBOIS & EAMONN DE VALERA
Below: OWEN D. YOUNG & SMEDLEY D. BUTLER

Owen D. Young, of New York, will be the "Reparations Agent" of the Reparations Commission and arbiter of all disputes between the Allies and Germany. It is said he will wield more power than any other man in the world. The Irish Free State has decided to release Eamon de Valera, who has been interred since last August. Former U. S. Senator Fred T. Du Bois, of Idaho, has been appointed U. S. member of the International Joint Boundary Commission, controlling the American-Canadian frontier. Brigadier-General Smedley D. Butler will retire, at the expiration of his year's leave of absence, from command of the Philadelphia police force and fire department and return to the U. S. Marine Corps.

NEW YORK GIRL TO MARRY BRITISH EARL.

EARL of GALLOWAY & MISS PHILIPPA WENDELL

The engagement has been announced in London of Miss Philippa Wendell, of New York, to the Earl of Galloway, with whom she is pictured here at her mother's home, Sandridgebury, near London. Miss Wendell is a sister of the Countess of Carnarvon, whose father-in-law, the late Earl of Carnarvon, with Howard Carter, the American Egyptologist, discovered the tomb of King Tut-ankh-Amen, near Luxor, in the Valley of the Kings, Egypt.

Shaver Will Manage Davis Campaign.

CLEM L. SHAVER

Clem L. Shaver, who likes to be known as the "Sphinx of West Virginia," has been selected by John W. Davis, Democratic Presidential nominee, to be chairman of the Democratic National Committee to manage the Davis campaign.

NEW GRAIN KING OF AMERICA.

ARTHUR W. CUTTEN. INTL.

This is the first photograph of Arthur W. Cutten, of the Chicago Board of Trade, a Canadian by birth, who has been hailed as the new "Grain King of America," by virtue of his foresight in buying, months ago, huge quantities of corn and wheat. He has already profited nearly $2,000,000 by the recent large advances in prices on these two commodities. He bought corn at less than 50 cents a bushel and began unloading around $1.10. His profits on wheat were as great.

Calles Claims Presidency of Mexico.

GEN. P.E. CALLES.

General Plutarco Elias Calles claims the Presidency of Mexico as a result of the recent bitterly contested election.

JACK DEMPSEY IN HOSPITAL.

JACK DEMPSEY INTL.

Luis Angel Firpo couldn't send Jack Dempsey to a hospital, but a reckless auto driver did when he "sideswiped" the champion's car two miles from San Juan Capistrano, Cal., while Dempsey was "on location" for the movies. Dempsey suffered a dislocated right elbow and a number of cuts, but is rapidly recuperating.

MEN AND WOMEN IN NEWS OF THE DAY.

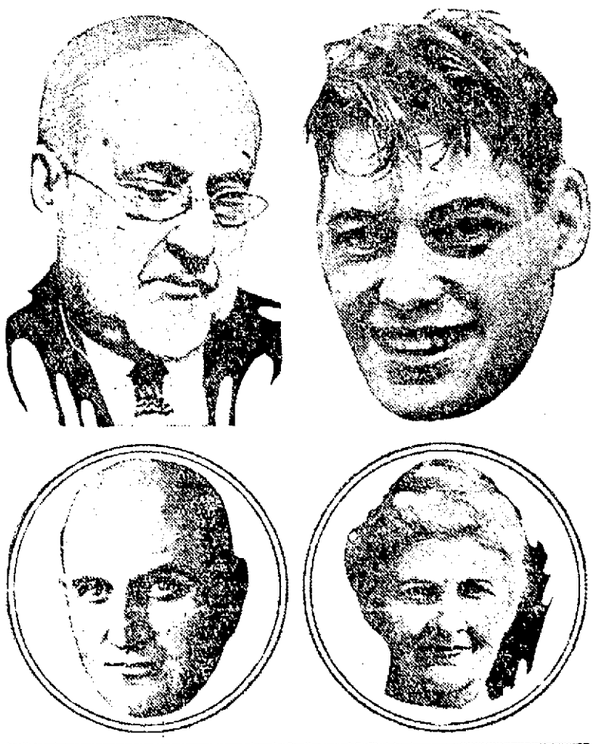

Above: SEN. E.F. LADD & JOHNNY WEISMULLER.
Below: SEN. LYNN J. FRAZIER & MRS C. WHEELWRIGHT

In winning the 400-metre, free style, swimming race in the Paris Olympic games, Johnny Weismuller, of Chicago, took 20 seconds off the Olympic record made by Hodgson, of Canada, in 1912, negotiating the distance in 5 minutes 4 1-5 seconds. U. S. Senators Lynn J. Frazier and E. F. Ladd, Republicans, of North Dakota, have bolted President Coolidge and announced their support of U. S. Senator Robert M. La Follette for the Presidency. Mrs. Charles Wheelwright, of Rochester, N. Y., mother of Eamon de Valera, just freed from an internment camp by the Irish Free State, declares her son will continue his fight for the complete freedom of Ireland.

Death Ray Inventor Tours America.

H.G. MATTHEWS.

H. Grindell Matthews, of London, inventor of the famous electric "death ray," has reached New York for an American tour, for rest. His experiments have cost him the sight of one eye, and he believes he will soon be totally blind.

Women Badly Injured at Her Wedding.

LADY URSULA GROSVENOR

When Lady Ursula Grosvenor, daughter of the Duke of Westminster, England's richest peer, was married in London to Captain Filmer Sankey, of the Life Guards, 30 women were injured in a crush outside of the church of people who wished to see her in her wedding gown.

FIRST PICTURES OF BRITAIN'S LABOR MINISTRY.

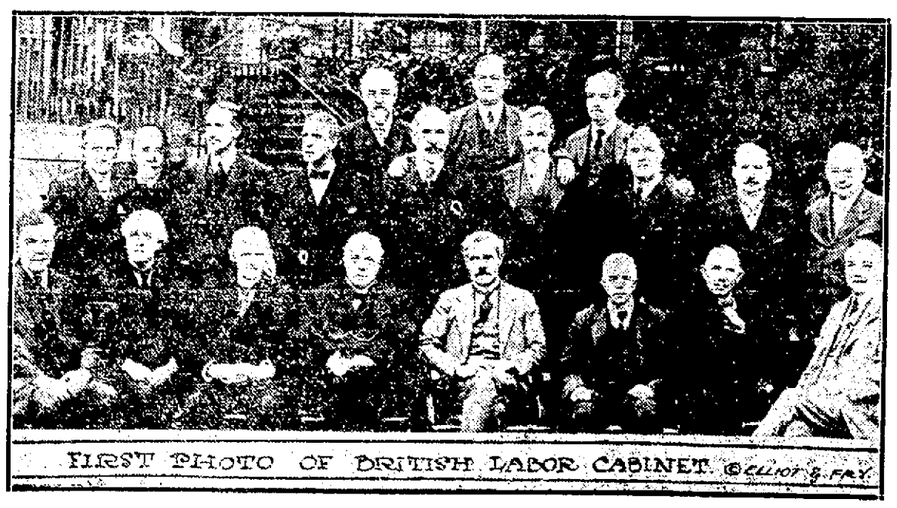

FIRST PHOTO OF BRITISH LABOR CABINET ©ELLIOT & FRY

This is the first posed photograph ever made of the entire Labor Cabinet of Premier Ramsay MacDonald, of Great Britain. It was taken in the garden of the Prime Minister's official residence at No. 10 Downing Street, London. Sitting, front row, left to right, are William Adamson, Secretary for Scotland; Lord Parmoor, Lord President of the Council; Philip Snowden, Chancellor of the Exchequer; Viscount Haldane, Lord Chancellor; James Ramsay MacDonald, Prime Minister; John R. Clynes, Deputy Leader, House of Commons; James Henry Thomas, Secretary of State for the Colonies; Arthur Henderson, Secretary of State for Home Affairs. In the second row, standing, left to right, are Charles Philips Trevelyan, President of the Board of Education; Stephen Walsh, Secretary of State for War; Lord Thomson, Secretary of State for Air; Viscount Chelmsford, First Lord of the Admiralty; Lord Olivier, Secretary of State for India; Noel Buxton, Minister of Agriculture; Colonel Josiah Wedgewood, Chancellor of the Duchy of Lancaster, and Thomas Shaw, Minister of Labor. In the rear row, left to right, are Sidney Webb, President of the Board of Trade; John Wheatley, Minister of Health, and F. W. Jowett, First Commissioner of Works.

NewspaperARCHIVE® NewspaperARCHIVE®